Footprints In

The Sand

CONCORDIA UNIVERSITY
3 4211 00117 1738

DATE DUE

NOV [illegible]			
AP 21 '98			
FE 26 '00			
MR 17 '00			
AP 09 '00			
NOV 1 '00			
MAR 2 3 2005			

DEMCO 38-297

KLINCK MEMORIAL LIBRARY
Concordia University
River Forest, IL 60305-1499

Footprints
1995 Pillars Yearbook

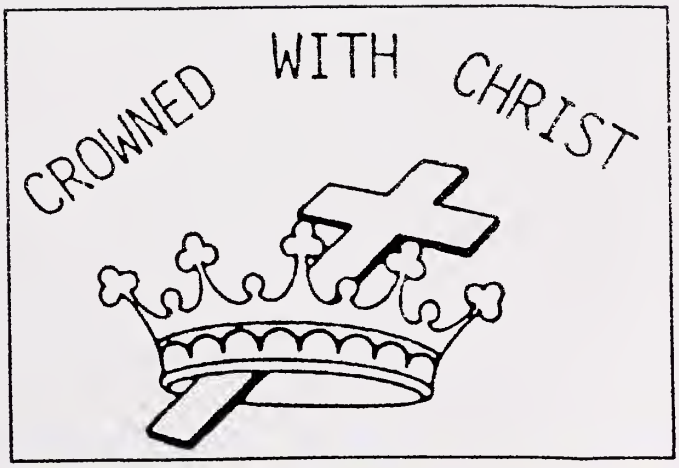

Concordia University
7400 Augusta St.
River Forest,IL. 60305

The 1995 Pillars Yearbook is dedicated to

The Rev. Dr. Eugene L. Krentz

President of Concordia University

1983-1995

It is a custom to dedicate the yearbook to someone who has done a great service to the university. This year, the staff of the Pillars has decided to dedicate the 1995 edition to Dr. Eugene Krentz, president of Concordia University, who is completing his presidency this year.

Since taking office in November of 1983, President Krentz has led the school through many changes. Concordia College became Concordia University during his tenure in office. The new Education and Communication Center was built, giving the university new classrooms, a modern TV studio, and another theatre. While these and other changes were going on, President Krentz made sure that the university never lost its focus or mission.

The Pillars staff wishes President Krentz good luck in his retirement. We are proud to dedicate this yearbook to a man who has worked very hard to make Concordia University what it is today.

Erich Grauke
Editor-In-Chief

CONCORDIA
UNIVERSITY

Footprints

One night a man had a dream. He dreamed he was walking along the beach with the LORD. Across the sky flashed scenes from his life. For each scene, he noticed two sets of footprints in the sand, one belonging to him, and the other to the LORD.

When the last scene of his life flashed before him, he looked back at the footprints in the sand. He noticed that many times along the path of his life there was only one set of footprints. He also noticed that it happened at the very lowest and saddest times in his life.

This really bothered him and he questioned the LORD about it. "LORD, you said that once I decided to follow you, you'd walk with me all the way. But I have noticed that during the most troublesome times in my life there is only one set of footprints. I don't understand why when I needed you most you would leave me."

The LORD replied, "My precious, precious child, I love you and I would never leave you. During your times of trial and suffering, when you see only one set of footprints, it was then that I carried you."

-Author Unknown

Looking for the right football picture, Jacob Pennekamp awaits the start of the next play.

Heidi Meyers, Director of Residence Life, gets ready for the 1994-95 school year by going over housing assignments.

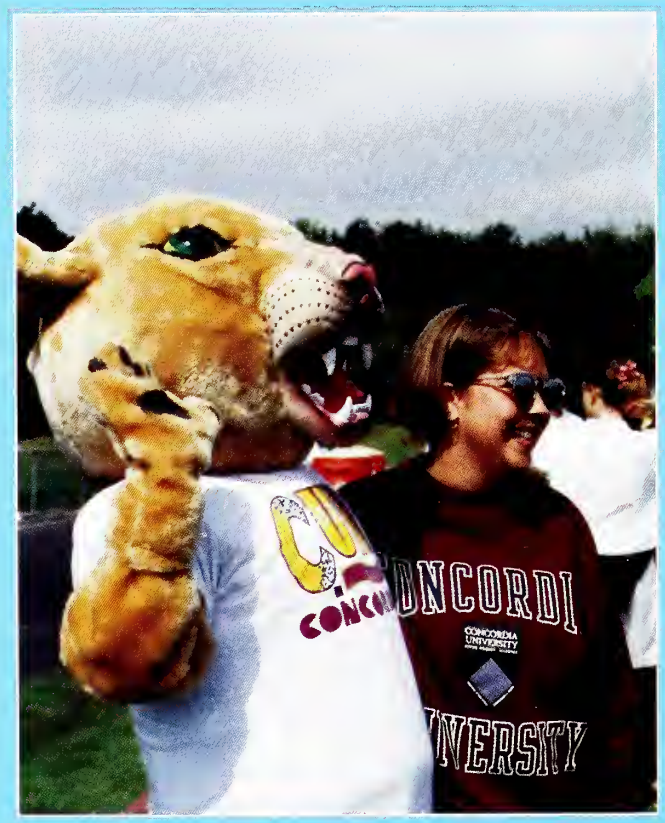

Charlie T. Cougar and Amy Barth cheer the football team on to victory.

With passion, Tige Culbertson plays the saxophone with the Cougar Band at a football game.

Showing school sprit, Nate Guelzow helps Pom-Pon member Jennifer Farnham put on face paint in the colors of the school.

Taking a break from his book, Dean of Students Robert Hayes poses for the camera.

On her 20th birthday, Amy Szczelaszczyk shows off the cake Joy Wood surprised her with while she worked at switchboard.

Footprints

The people you see on this page are just a few examples of how we help one another follow in the footprints of our Lord. Whether it is the friend who helps put on face paint, to administration members who are always there to help and to listen, to the friend who brightens the day at work with a cake, we all in big ways and small help each other follow in the footprints of the Lord.

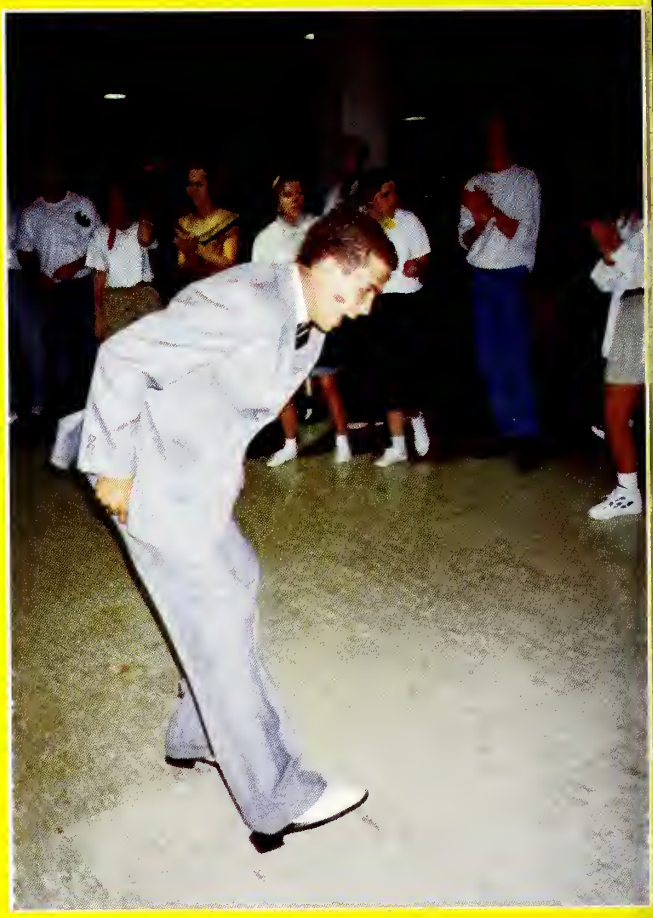

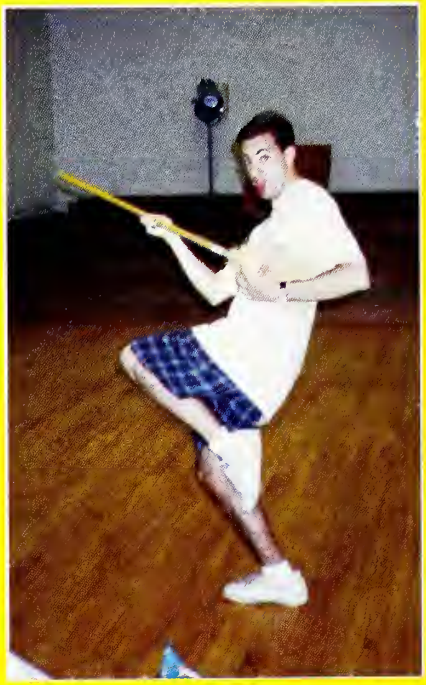

TOP LEFT. "...And the crowd goes wild!" The freshmen and new transfer students get into the sprit of things at the O-Staff skit show.
TOP RIGHT. Comedian extraodinaire Shawn Hoffmann tries out for a spot on the O-Staff.
ABOVE. Carrie Bodenhofer and Dann Schuth lead the O-Staff's dramatic entry to the O-Staff skit show.
RIGHT. Not content with being the organist at Resurrection Lutheran Church, Kevin Hildebrand practices the electric guitar in hopes of becoming the next Eric Clapton.

LEFT. Josh Thurbee, Amy Winkelman, and Mike Wolniakowski try to sell "Super Tick", a female deodorant and men's shaving cream all in one.
ABOVE. The World's Most Dangerous Orientation Staff.
BELOW. The O-Week staffs compete against each other in the pie eating contest.

O-Week

The goodbyes already said, the freshman's parents drive off, leaving their child to a whole new world. This can strike fear into the hearts of freshmen. However, the Transfer, Orientation, Nursing, and Freshman Camp staffs are here to calm those fears and to introduce the freshmen to the world of college life.

On the very first day, cheerful staffers meet the new students and are extremely willing to help carry their belongings up to their rooms. The freshmen and transfer students are broken up into small groups where they can get to know one another better. Camp staffers run around yelling "GO TO CAMP!!"

A big highlight of the week are the three skit shows. Each staff holds a show where the creativity and insanity of the staffers shines.

All four staffs made O-Week a fun time for Concordia's new students. With non stop laughter and new friendships, the new students were welcomed to their new home.

By - Erich Grauke

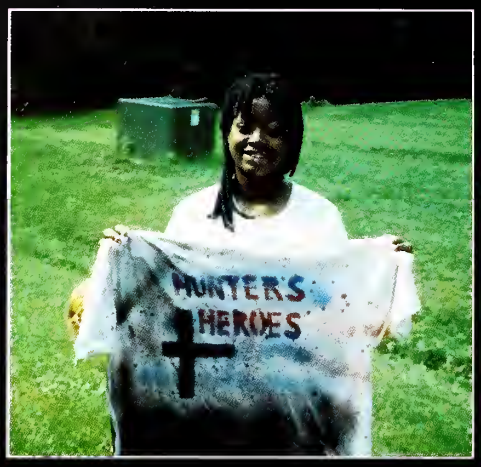

ABOVE. Lakinya Davis displays her "Hunter's Heroes" freshman camp T-Shirt that she created.

TOP RIGHT. Freshmen Stephanie Katzenberger, Bethany Kaiser, Bill Orr, Jen Stange, and Matrina Hiler smile one last time as they depart for camp.

MIDDLE RIGHT. The wild, zany, feared, admired, and caffeine-high freshman camp staff!

LOWER RIGHT. The freshmen of the camp team "Chris' Kisses".

LOWER LEFT. No, Erin Klein and Eric Myers are not dancing, they're playing the infamous "Kissing Game".

Freshman Camp

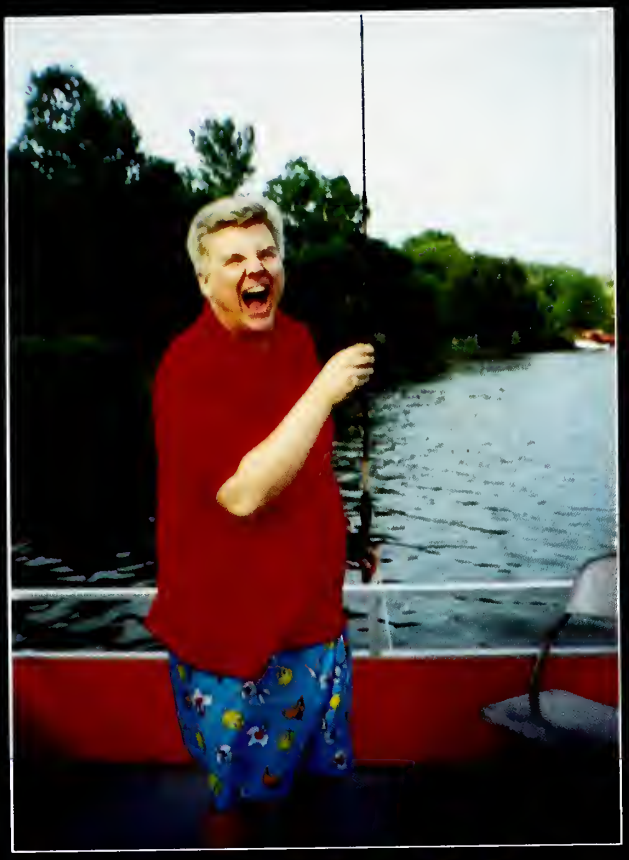

TOP LEFT. As he fishes, can't you just hear Mike Wolniakowski scream "RANCID!!"
TOP RIGHT. Bob Cohrs attempts to kiss Michele Krueger but is wrestled down to the ground in an intense round of the Kissing Game.
ABOVE. Chris Rennison on top of things in KCC.
RIGHT. Angie Smith and Tim Hardy show that not just freshmen have a great time at freshmen camp.

In the week preceding the dance Concordians showed their pride by dressing according to the theme for the day. The themes included Loony Day, Twin Day, Maroon and Gold Day, Pajama Day, and finally Funeral Day. Students dressed in black to hopefully predict the defeat of our rivals. Maroon and gold set the mood as students packed into the gym to support their team at the pep rally on Wednesday. Spirit week also included a variety of contests such as a jalapeno pepper eating contest, a pie eating contest, a pass the orange contest, and a "Chubby Bunny" contest.

The homecoming banquet was held in its traditional manner by Marriot. Students were treated to the sight of the cafeteria at its best, complete with table cloths and glass goblets. As they finished their meal, the court, football players, and students were all reminded that there were no losers.

A beaming Lori Aukamp was crowned queen later that night. Holly Flandemeyer and Coreen Meyer were also honored as first and second attendant respectively.

The enthusiasm of the week apparently carried into the weekend as the Cougars roared into victory at the football game. Sorry Lakeland, it just wasn't meant to be.

The victory of the day made it easier to celebrate the theme for the dance: Sweet Magical Evening. Students danced until late in the evening, enjoying the relaxed mood that is typical of Concordia's dances.

The Wind Symphony finished up the week as an uplifting addition to the chapel service at Resurrection on Sunday. Hopefully as Concordians look back they will remember Homecoming 1994 as a "Sweet Magical Evening" indeed.

By Jennifer Eckert

Homecoming 1994

The Cougar defense stops the Lakeland College offense cold at the Homecoming Game. Linebacker Joel Moritz earned national honors for his performance at the game.

The cheerleaders along with Charlie T. Cougar execute a stunt during the homecoming pep rally.

Ray Bell, Hank Hoffman, and James Kosinsky comment on the Cougar's performance at the Homecoming Football Game.

Kirk Clayton congratulates Lori Aukamp as she is named the 1994 Homecoming Queen.

Sweet Magical Evening

WIth crowns of gold, clothes of silk, and other trappings of royal beauty, the Homecoming Court poses for a group shot along with their dates.

Football players congratulate each other after scoring a touchdown at the homecoming game.

1994 Homecoming Queen

Lori Aukamp

Lori Aukamp was crowned 1994 Homecoming Queen at ceremonies held in Werner Auditorium. Lori is the daughter of Eugene and Shirley Aukamp of Lincoln, Ill. and was born on Oct. 26, 1972. She has three brothers, Glen, Mark, and Bret; a niece Ashley (Glen's daughter) and a sister-in-law Angelica (Mark's wife). Lori is in the Lutheran elementary education program. "I hope to be an educator of young children, one who shows how God loves them dearly. To learn more about young children and how to teach them, I plan to continue my education in Early Childhood education."

"As I sat at my desk in the fourth grade classroom of Zion Lutheran School in Lincoln, Illinois, I knew I wanted to be a teacher. Throughout my years at Zion, the Lord provided me with strong examples of Lutheran Educators. Zion's principal, a Concordia River Forest alumnus, brought Beth Koehler and me along with one of our classmates to Concordia for a tour. As we walked through Addison Hall, our principal told us about when he and his friends ran relays through the long, dark hallway while touring the building after hours. It was during that tour, I knew this is where I wanted to be."

And while in that place that she wanted to be, Lori has participated in all sorts of activities, especially the Artists of Concordia Theatre (A.C.T.). In Children's Theatre productions, Lori was the main character "Wizarde Mfunda" in "A Stone that Sings", "Cinderella" in "Cinderella"; and narrator 1 in last year's "The Lion, the Witch, and the Wardrobe." She was part of the chorus for "Mame", and was costume designer for "Crimes of the Heart," "Into the Woods," and "A Midsummer's Night Dream." On the A.C.T. board, Lori has been the Costume co-chair, the Costume chair, and is currently co-chair of the board.

Lori's other activities at Concordia have included being a member of the Freshmen Orientation Staff, a member and officer of Kappa Delta Phi, a writer for Spectator, an Admissions Ambassador, a member of the Honors Program, including service as an Honors Council Student Representative. She has been an acolyte, a member of the CYM team Harvest, Chapel Choir, small group Bible study, and has been a Living Nativity Coordinator, a Lifelight Bible Study Leader, and the spiritual life representative on her floor.

Friends Gabby Howard and Kirk Clayton talked about Lori's qualities, her smile, friendship, sweetness, humor, Christian influence on heathen friends [Gabby's comment specifically]." They describe her as having "incorrigible optimism" and possessing "a listening ear." Gabby remembers specifically "banding together in order to eradicate all traces of male chauvinism from the earth (or at least from Kirk)."

Kirk remembers "shopping like crazy people last summer in Venice. My credit card is still reeling."

Lori's memories of Concordia begin with her parents and that first day in River Forest, "walking my parents back to their car after moving in and going to the Opening Service, I recognized the great adventure awaiting me. I confidently hugged them good-bye with a few tears, knowing I had their full support and love.

"Reflecting on the years since then, I recall snapshots of campus capers. The 230's cluster welcomed my roommate and I to their cluster by covering our door with toilet paper and shaving cream. I remember laughing and telling stories as I stayed up all night with the cast and crew of 'A Stone That Sings' to construct costumes. I recall feeling a sense of God's divine nature as I sang in the chapel with my fellow O-staffers, the night before new students arrived. I remember sliding down the stairs of DJ on my old mattress with Amanda Miller just a few weeks ago."

Kirk and Gabby would say that the two most important things they have learned from Lori are caring and patience, and for the future, Kirk sees her "happily teaching enthusiastic youngsters in a Lutheran kindergarten."

Says Gabby: "I can see Lori teaching a class in a small town somewhere. Maybe not making headlines or the nightly news, but being well loved by her kids for bringing her patch of sunshine wherever she may be."

Holly Flandermeyer
First Attendant
Evansville, IN.

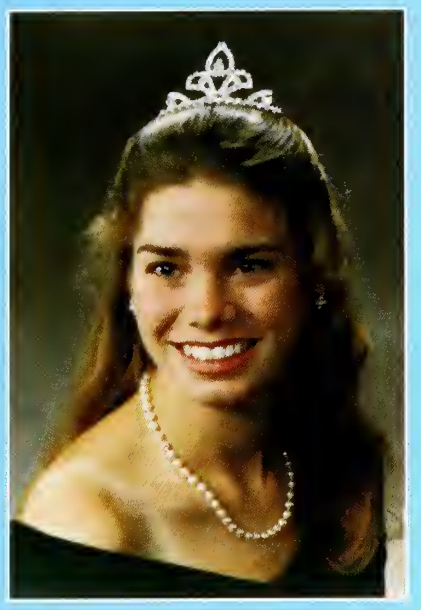

Coreen Meyer
Second Attendant
St. Louis, MO.

Angela Mann
Wauseon, OH.

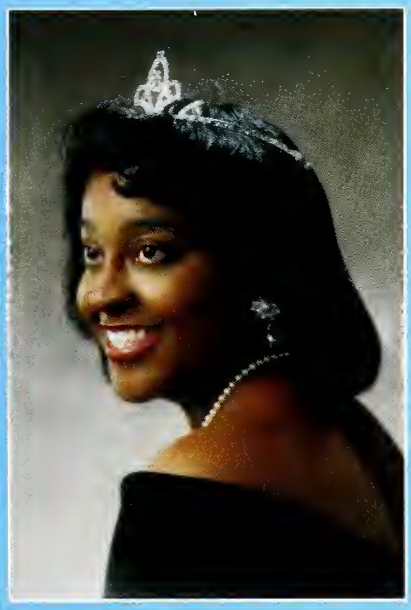

Kimberly Shed
Bellwood, IL.

Jodi Koeb
West Chicago, IL.

Traci Kospro
Richton Park, IL.

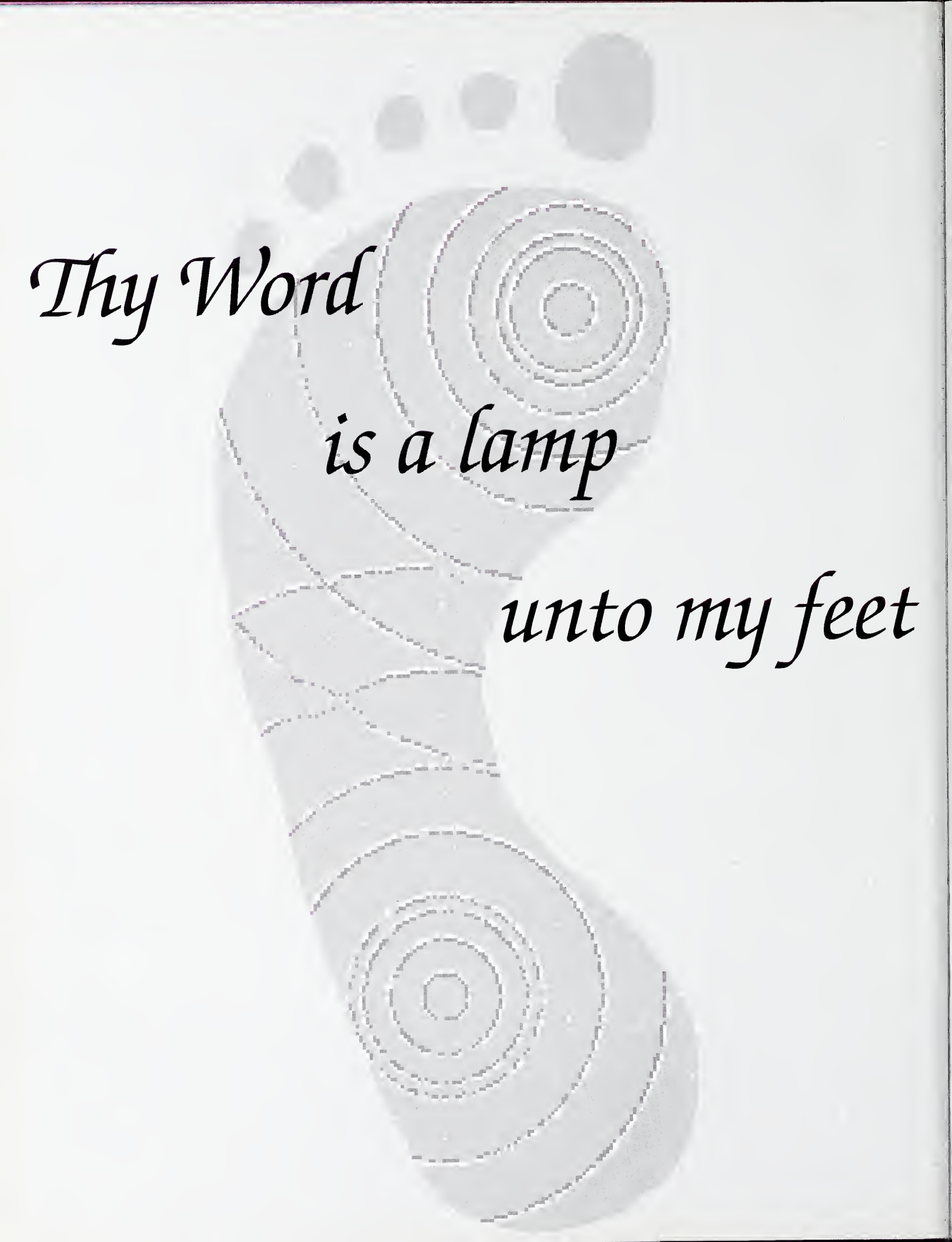
Thy Word
is a lamp
unto my feet

Seniors

and a light

unto my path.

Psalm 119:105

Rainier Abordo

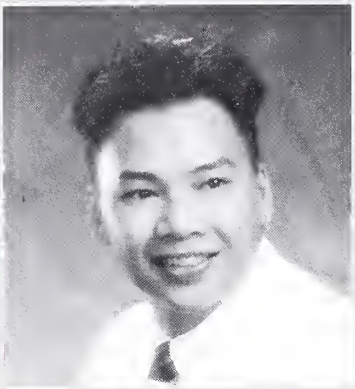

Anita Abraham

Carrie Albrecht

Toni Anderson

Tracy Anderson

Corazon Apo

Tyler Arnold

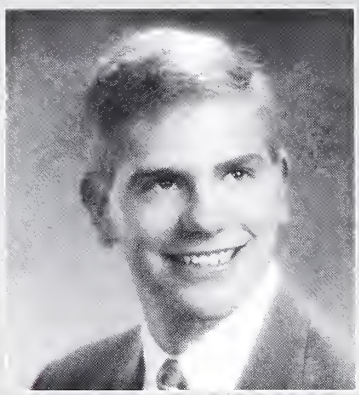

Lori Aukamp

Lynn Baker

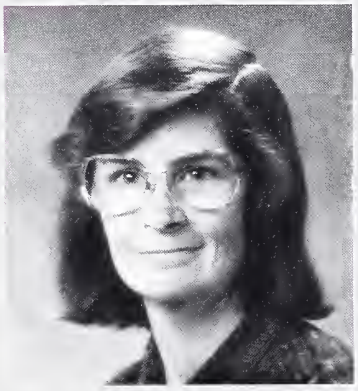

Fonya Banks

Melynda Bender

Tanya Berner

Carrie Bodenhofer

John Boehnke

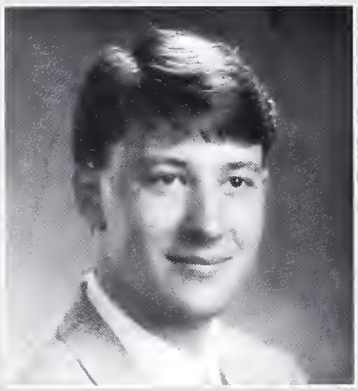

Kimberly Boesenberg

Leigh Boquist

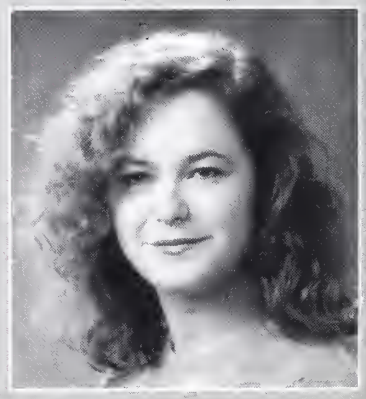

Renee Born

George Branner

Douglas Braun

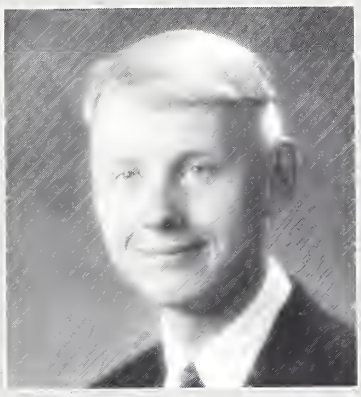

Eric Brei

Mariann Brletich

Deborah Brooks

Cristina Bucaro

Tanya Butler

Carrie Christopher

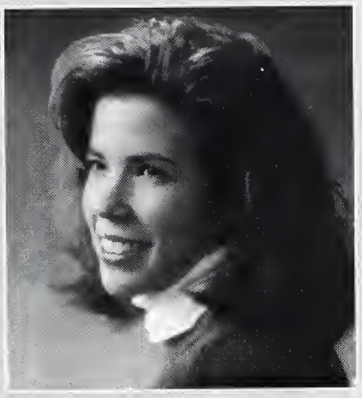

Kirk Clayton

Melinda Conde

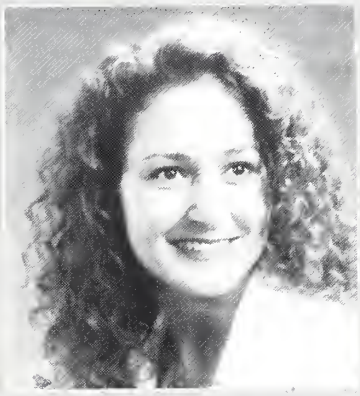

Kimberly Corcoran

Vicky Cordray

Susan Cotner

Karin Craig

Una Crilly

Kelly Croxdale

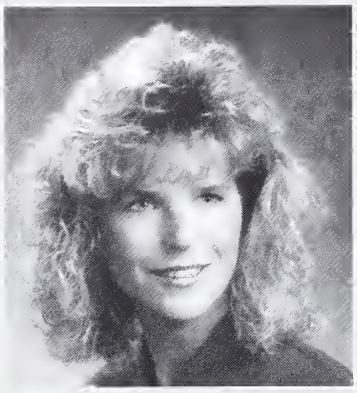

Rusty Dahler

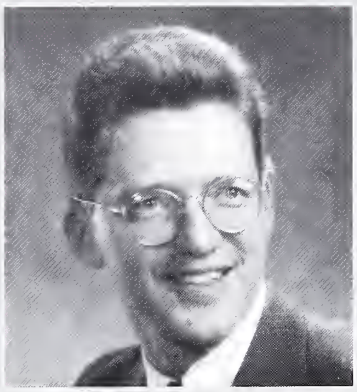

Brandon Dahlstrom

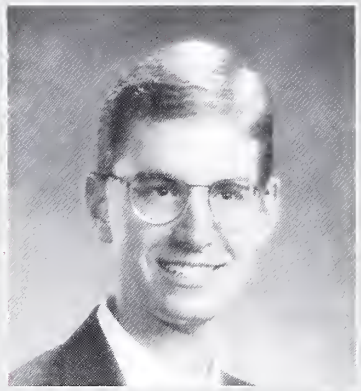

Gretchen Dettmer

Christine Diaz

Marie DiMaria

Dusanka Dobric

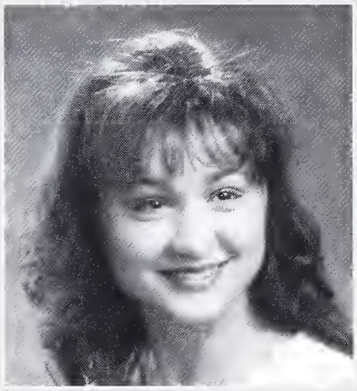

Michael Dolan

Donovan Dolde

Rebekah Dolde

Andrea Duda

David Duke

Maria Dysico

Tonia Edwards

Jenifer Emmrich

Lisa Engeldinger

Laura Erkmanis

Jennifer Farnham

Holly Flandermeyer

Kevin Fox

Cassandra Franklin

Matthew Fremder

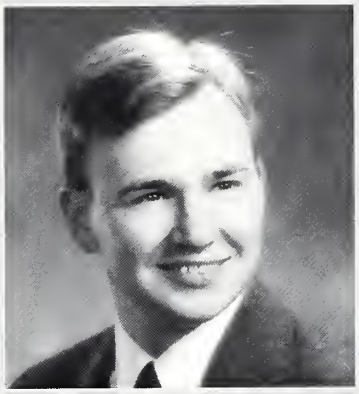

Beth Furey

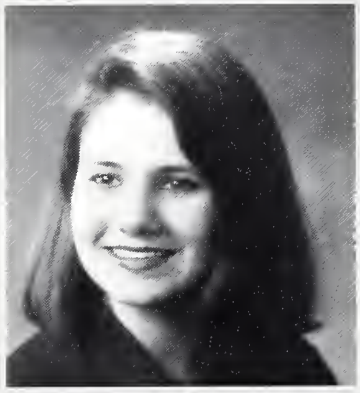

Tracy Gayer

Timothy Gerdes

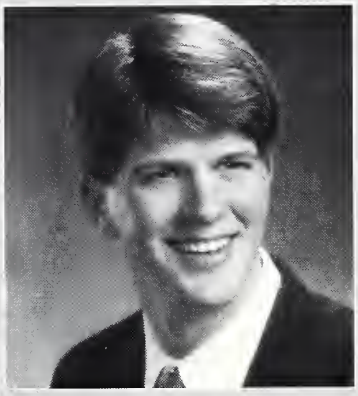

Jeanine Giancana

Carlo Giannotta

Sylvia Gilliana

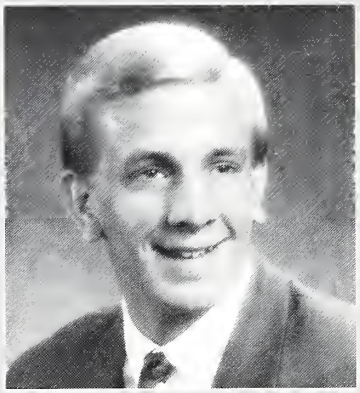

Jonathan Giordano

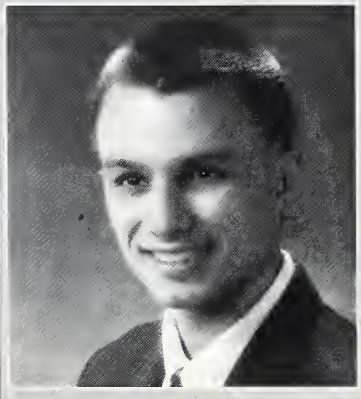

Gayle Green

Teri Greskoviak

Bethann Hall

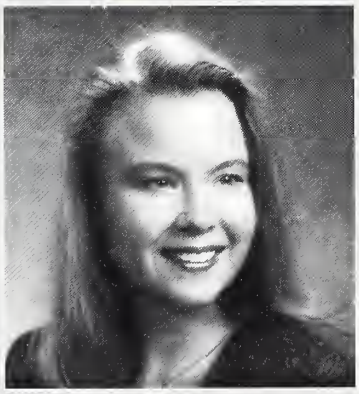

Anna Hannah

Sheila Hardin

Timothy Hardy

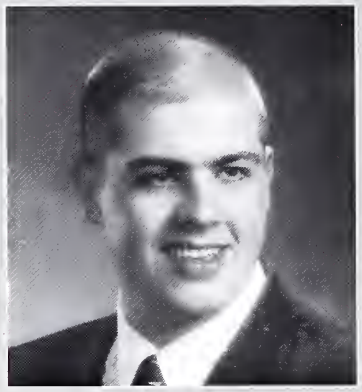

Jennifer Hart

Daniel Hauser

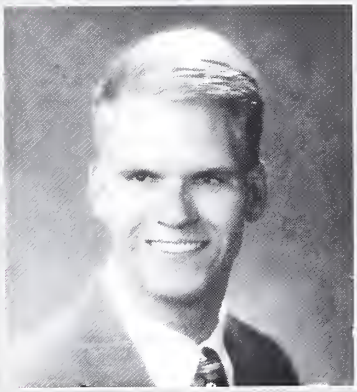

Kristina Hazley

Lori Helmich

Robert Henry

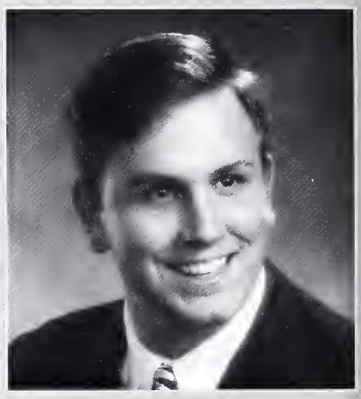

Kevin Hildebrand

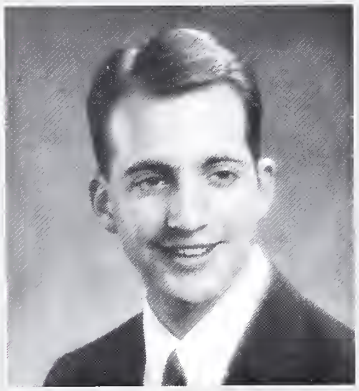

Julianna Hill

Shawn Hoffmann

Darryl Holliday

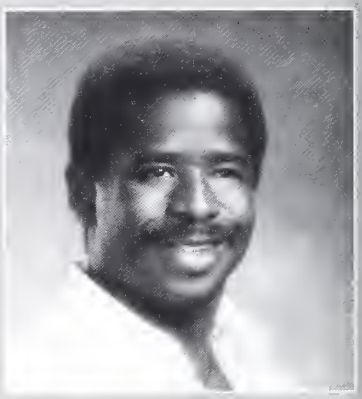

Chris Hollins

Michelle Holly

Helen Hoskins

Patricia Hoskins

Jason Huebner

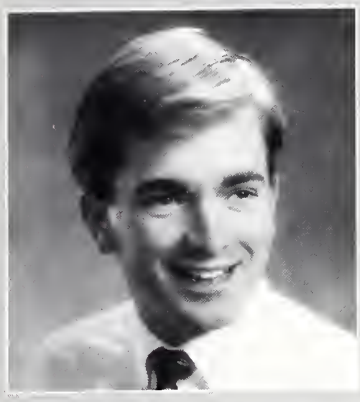

Shelley Hurt

Dolly James

Kristi Johnson

Michael Johnson

Kim Jolliff

Mark Jones

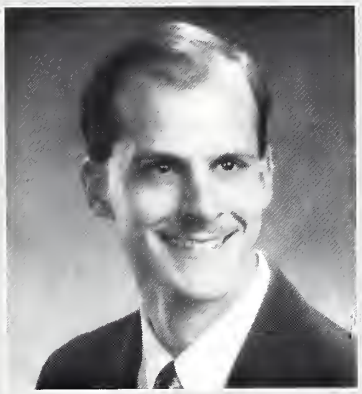

Alicia Juarez

Jason Jurss

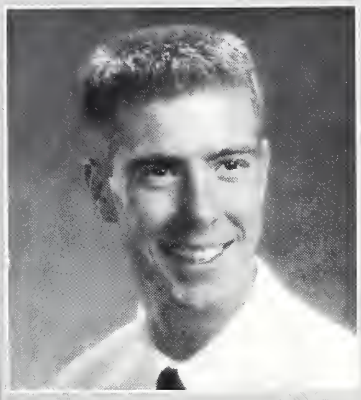

Michael Kaczmarek

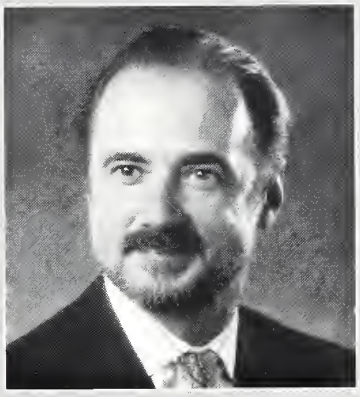

Traci Kasper

Christa Kasten

Aaron Kern

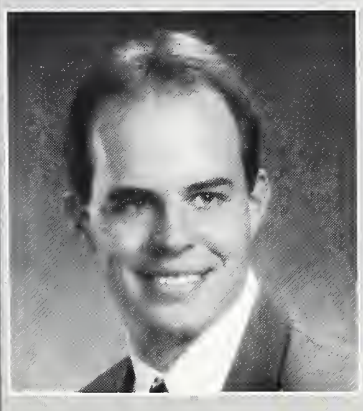

Raymond Kinzie

David Kirchhoff

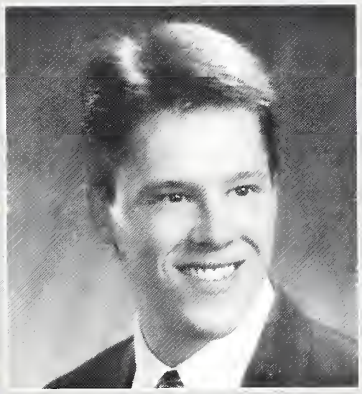

Eric Kleckner

Deborah Klocke

Frank Knox

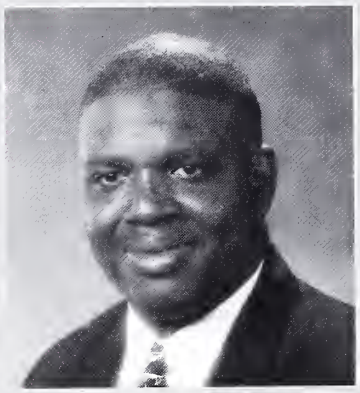

Wendy Knox

Jody Koeb

Beth Koehler

Kerri Kujat

Laureen Lapitan

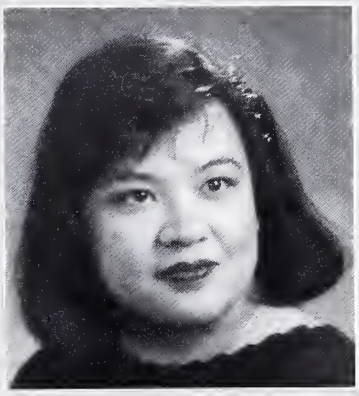

D'Anne LaSavage

Mark Lewis

Cindy Lockett

Jeremy Loesch

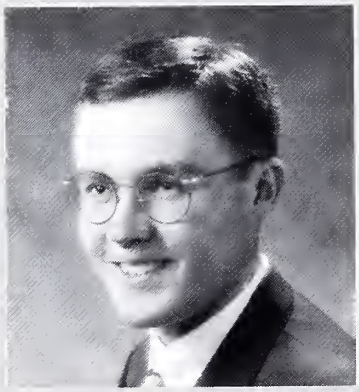

Bettina Lopez

Mubarka Malik

Mary Maloney

Angela Mann

Martha Marquardt

Heidi Masuda

Michael Mathey

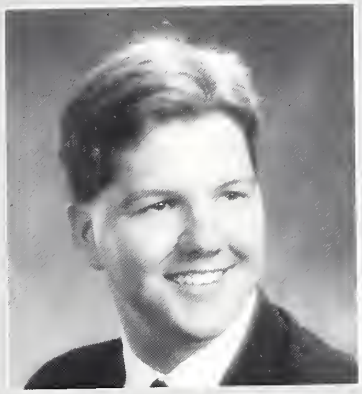

Susan McCartnay

Vivian McKnight

Thomas McLaurin

Debora Medelberg

Patricia Medin

Coreen Meyer

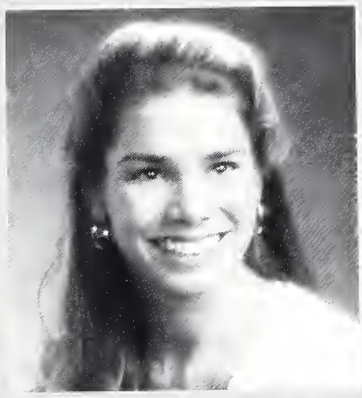

Lynn Miller

Kimberly Milligan

Robert Morgan

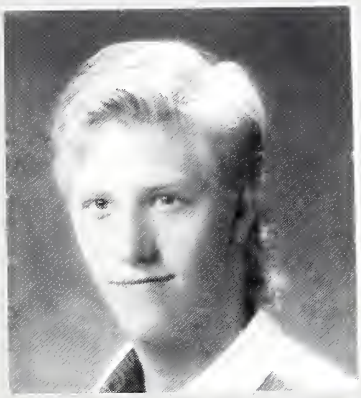

Monica Munaretto

Desiree Murray

Kathe Myler

Eric Nelson

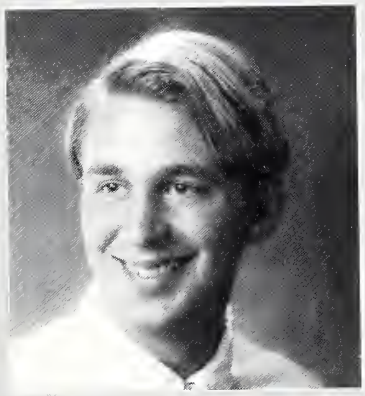

Laarni Natividad

Julia Neubia

Crystal Niemann

Jacquie Norton

Deborah Novy

Tracy Nowicki

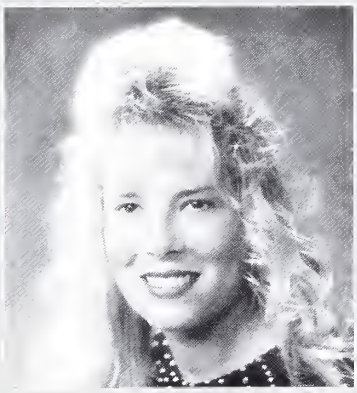

Meredith O'Brien

Diane O'Connell

Karen O'Halloran

Kari Olson

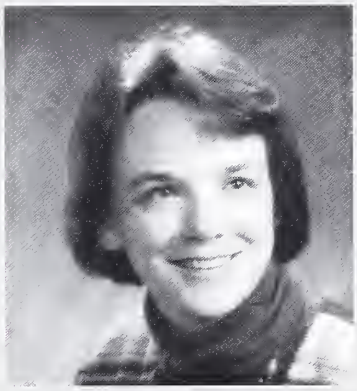

Mary O'Rahilly

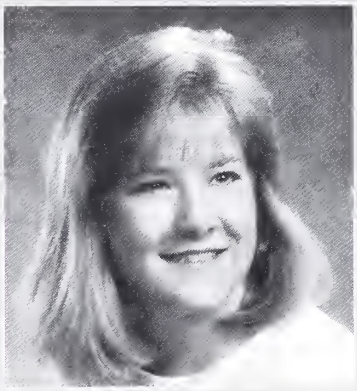

Susan Orr

Lisa Palechek

Nicolette Pappas

Christopher Pate

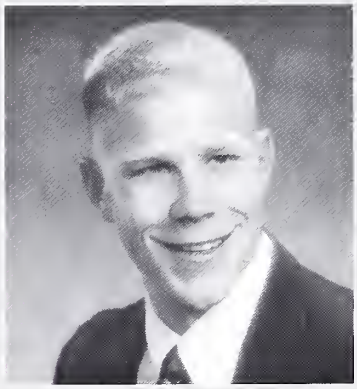

Mark Pfeifer

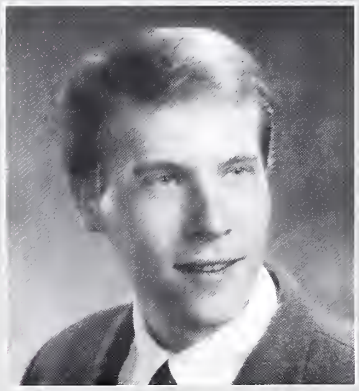

Pamela Plegge

Olga Pomella

Anqi Qian

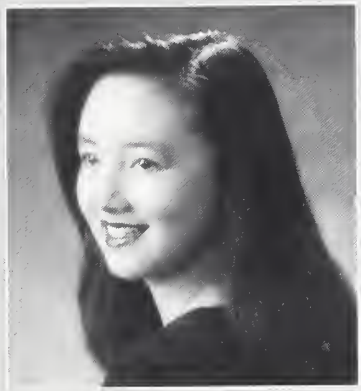

Deanna Quinn

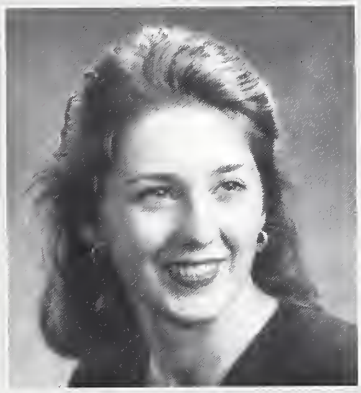

Tywanna Rand

Peggy Rechka

Patricia Rhines

Sheila Richards

Darla Ringering

Stacey Roman

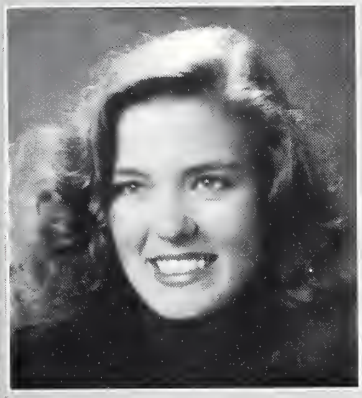

Aurora Ruckman

Kevin Rudzinski

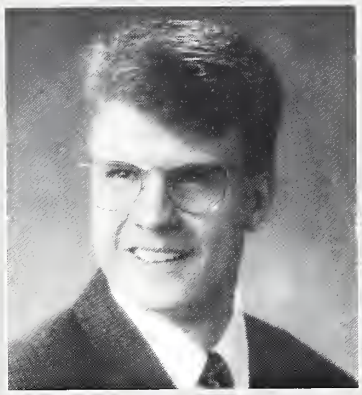

Karen Rysavy

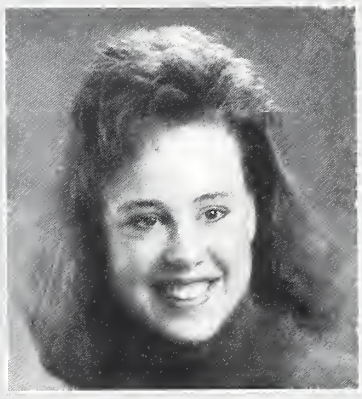

Anthony Santinello

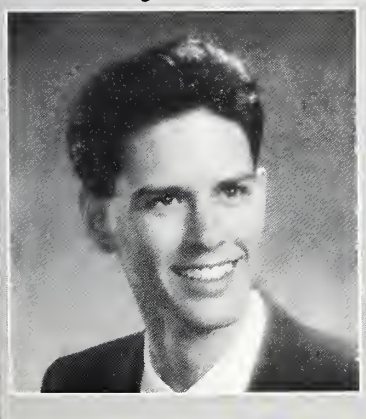

Kathryn Sattler

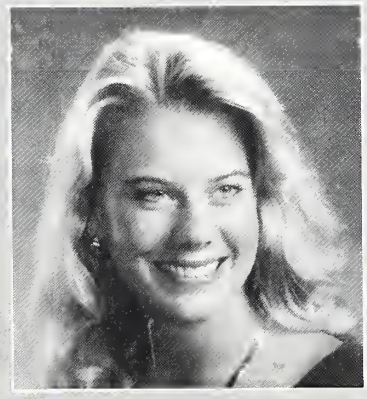

Jennifer Schade

Sarah Schendel

Mark Schmidt

Martha Schmidt

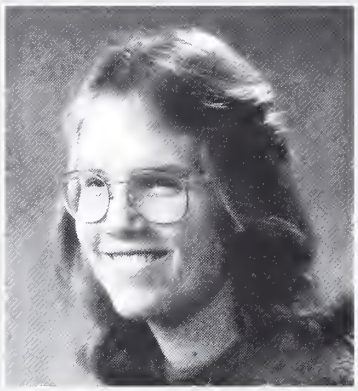

John Schubert

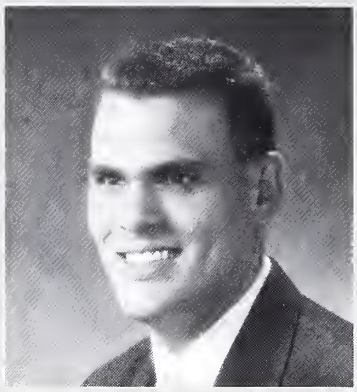

Kimberly Schumacher

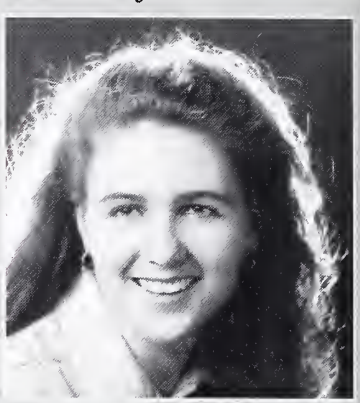

Kenneth Sengstock

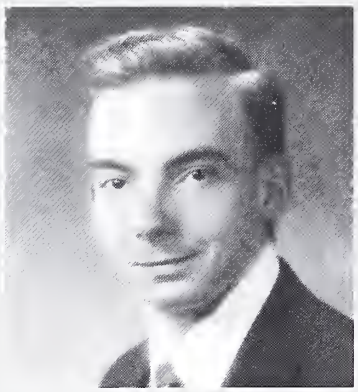

Maureen Shackelton

Kimberly Shed

Meribeth Siatta

Mark Siekmann

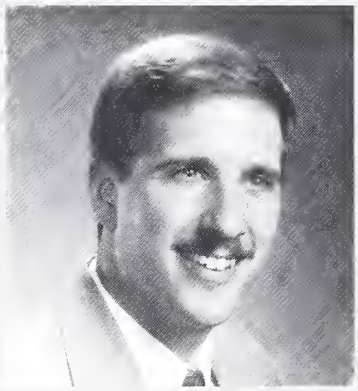

Joy Sievers

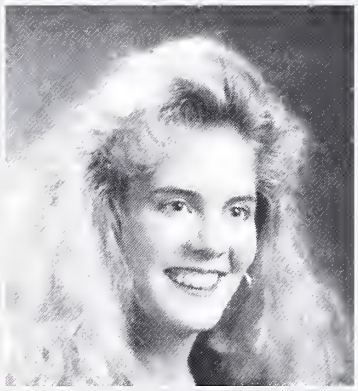

Lynn Sievers

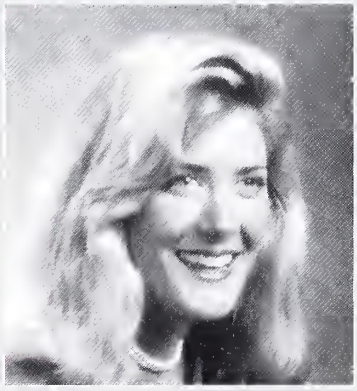

Christine Simmons

Amy Skold

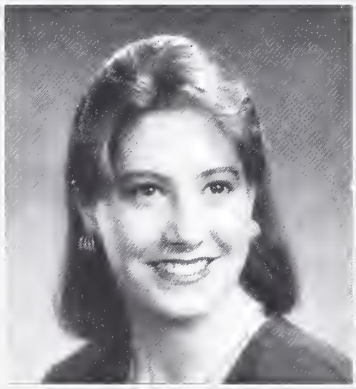

Cynthia Smith

Eric Smith

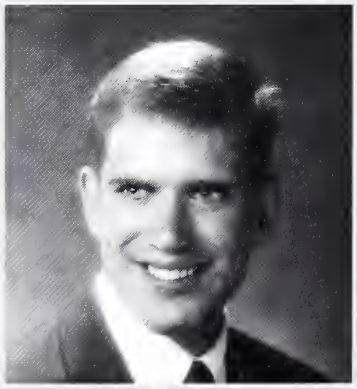

Susan Smith

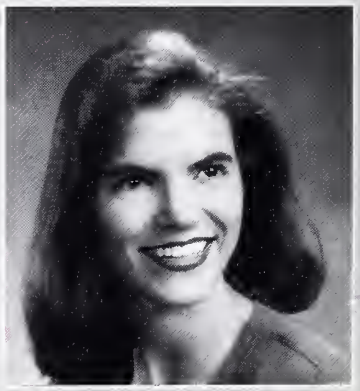

Jason Soenksen

Donna Sprehe

Heather Stange

Kathy Stange

Sharyn Stange

Chad Starfeldt

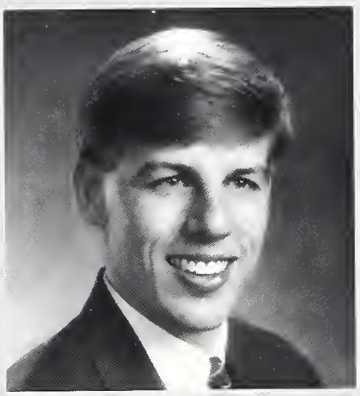

Robin Steinke

Carl Stewart

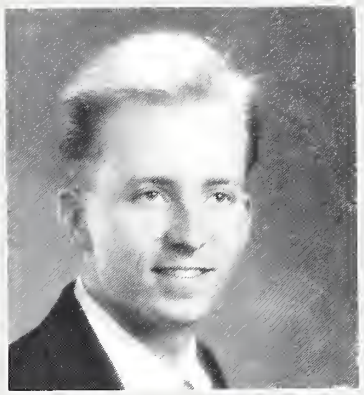

Stephanie Stocker

John Stocker

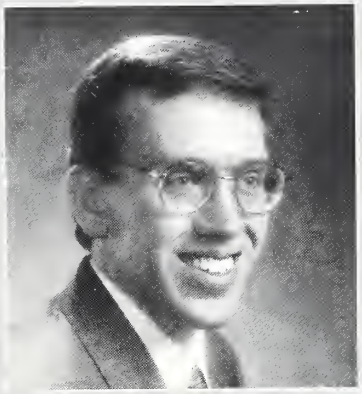

Danielle Storm

Scott Stutler

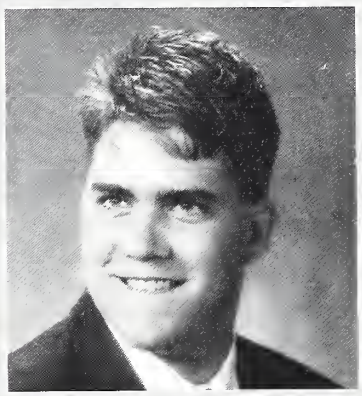

Sonya Taylor

Karen Thon

Rita Thoner

Debra Thurbush

Lucia Torres

Colette Townsend

Wendy Trier

Wendy Unison

Jill Vertelka

Kimberly VerVooren

Rosemarie Vierow

Lisa Vlazney

Donald Voight

Kimberly Vondran

Kristin Waldenstrom

Carla Walker

Cathlene Wanner

Jill Warnsholz

Nancy Watley

Gretchen Weesner

Jennifer Weiss

Dianne Wendt

Sheila Westrick

Scott Willi

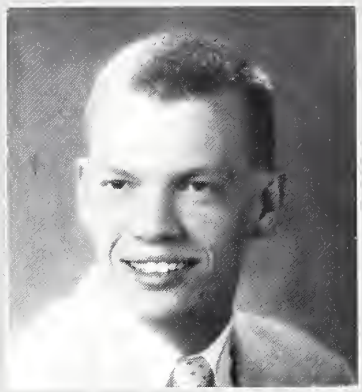

Daniel Wills

Aimee Winkelman

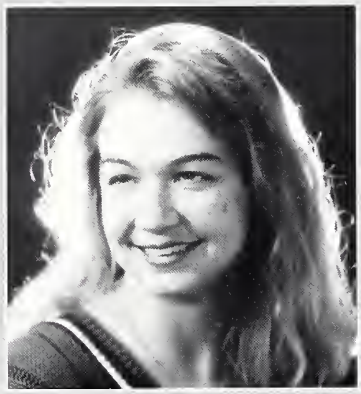

Amanda Wolff

Karen Wrolbleski

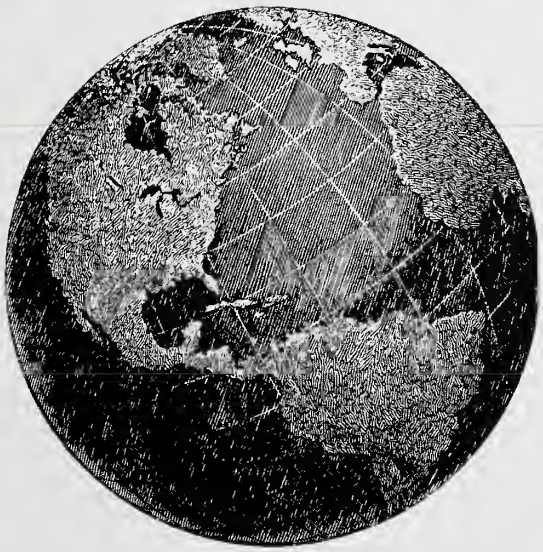

Renee Wunder

Then Jesus came to them and said, "All authority in heaven and on earth has been given to me. Therefore go and make disciples of all nations, baptising them in the name of the Father and of the Son and of the Holy Spirit, and teaching them to obey everything I have commanded you. And surely I am with you always, to the very ends of the age." Matt 28:18-20

We're Outta Here!

Graduates celebrate their accomplishment

"It seems that just yesterday I was a freshman, trying to find my way around this place. Now, I'm getting ready to walk across the stage and get my diploma." Such thoughts ran through the heads of many of the graduates. Time does indeed fly when you're having a good time.

Graduation is the end of a long journey that started many years ago. Much has happened since those first few days during Freshman Orientation Week. Each graduate has grown intellectually, socially, spiritually. Friendships were formed that will last a lifetime. Each of these graduates will take with them memories that will last them a lifetime.

As the graduates leave and pursue careers and dreams, may God bless them in all their endeavors.

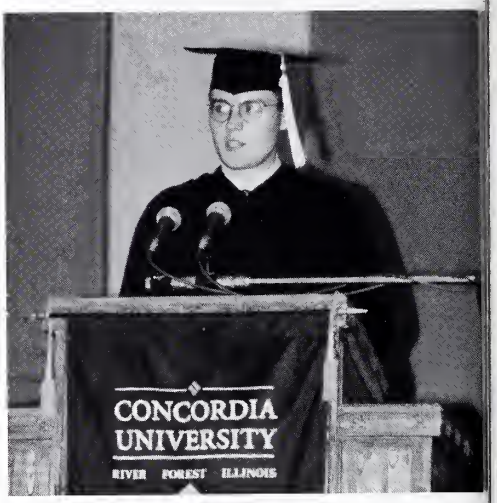

"There-my blessing with thee!
And these few precepts in thy memory
Look thou character. Give thy thoughts no tongue,
Nor any unproportion'd thought his act.
Be thou familiar, but by no means vulgar:
Those friends thou hast, and their adoption tried,
Grapple them unto thy soul with hoops of steel,
But do not dull thy palm with entertainment
Of each new-hatched, unfledg'd courage. Beware
Of entrance to a quarrel, but being in,
Bear't that th' opposed may beware of thee.
Give every man thy ear, but few thy voice,
Take each man's censure, but reserve thy judgement.
Costly thy habit as thy purse can buy...
Neither a borrower or a lender be,
For loan oft loses both itself and friend,
And borrowing dulleth th' edge of husbandry.
This above all: to thine own self be true,
And it must follow, as the night the day,
Thou canst not be false to any man.
Farewell, my blessing season thus in thee!"
-William Shakespeare
Hamlet: Act 1, Scene 3

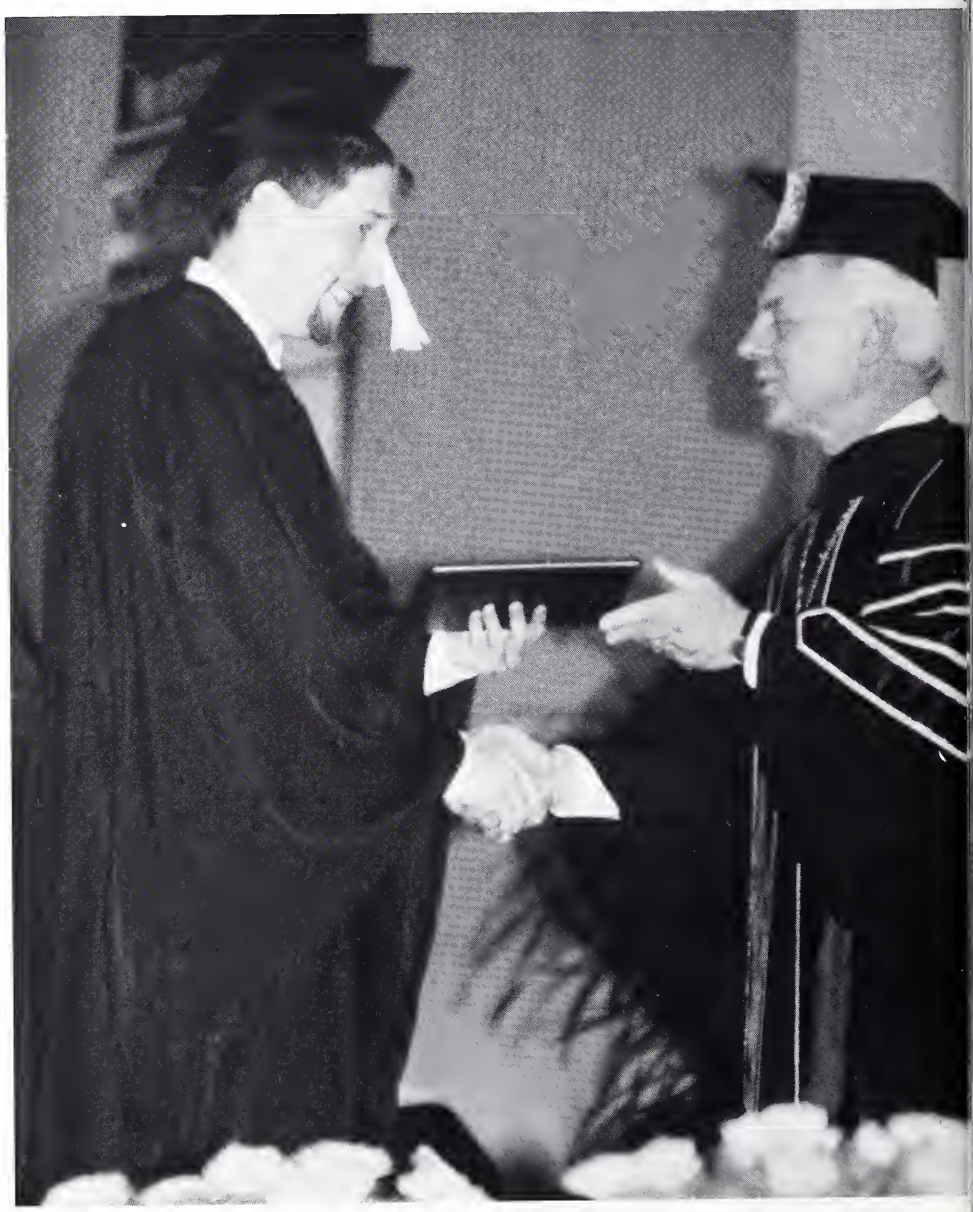

(above) Senior class speaker Jeremy Loesch delivers his speech. **(right)** President Krentz congratulates Eric Jensen on his accomplishment.

(above) Dana Storm and John Stohlmann smile as they are about to recieve their diplomas. **(left)** "The future's so bright, I gotta wear shades!" Scott Stutler is ready to take on whatever the future may bring.

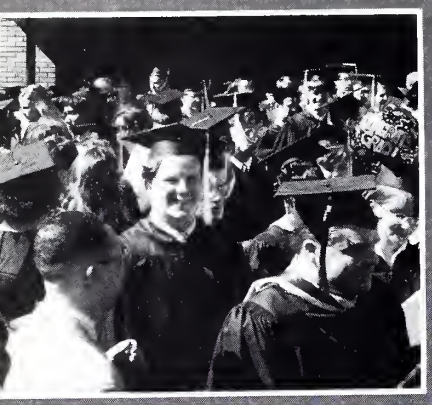

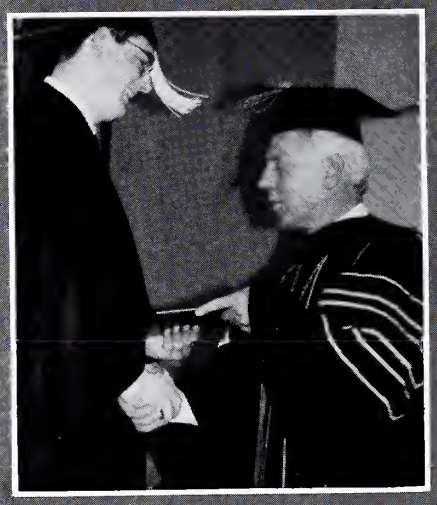

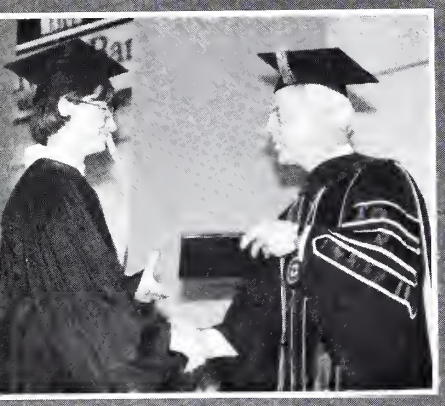

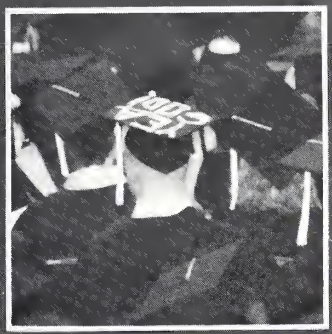

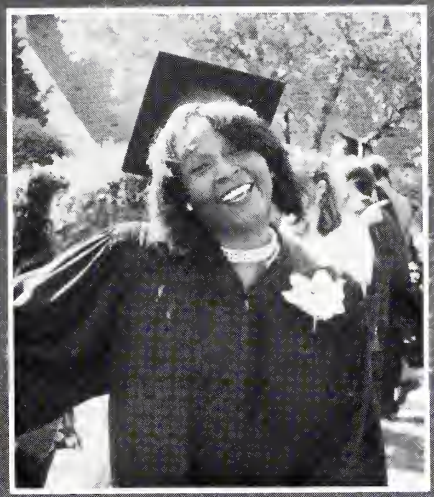

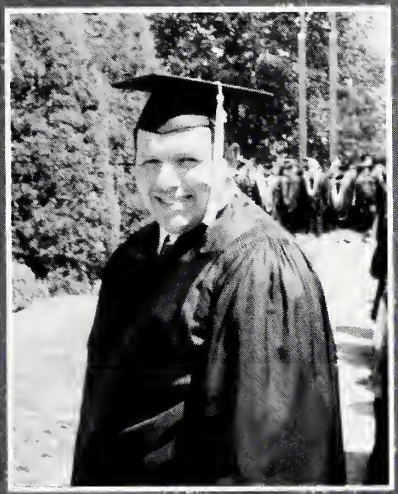

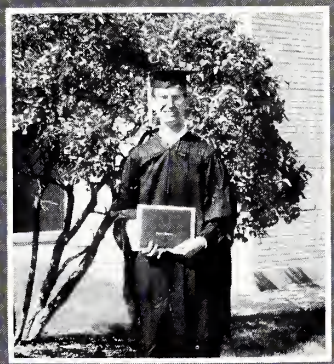

He set my feet

on a rock

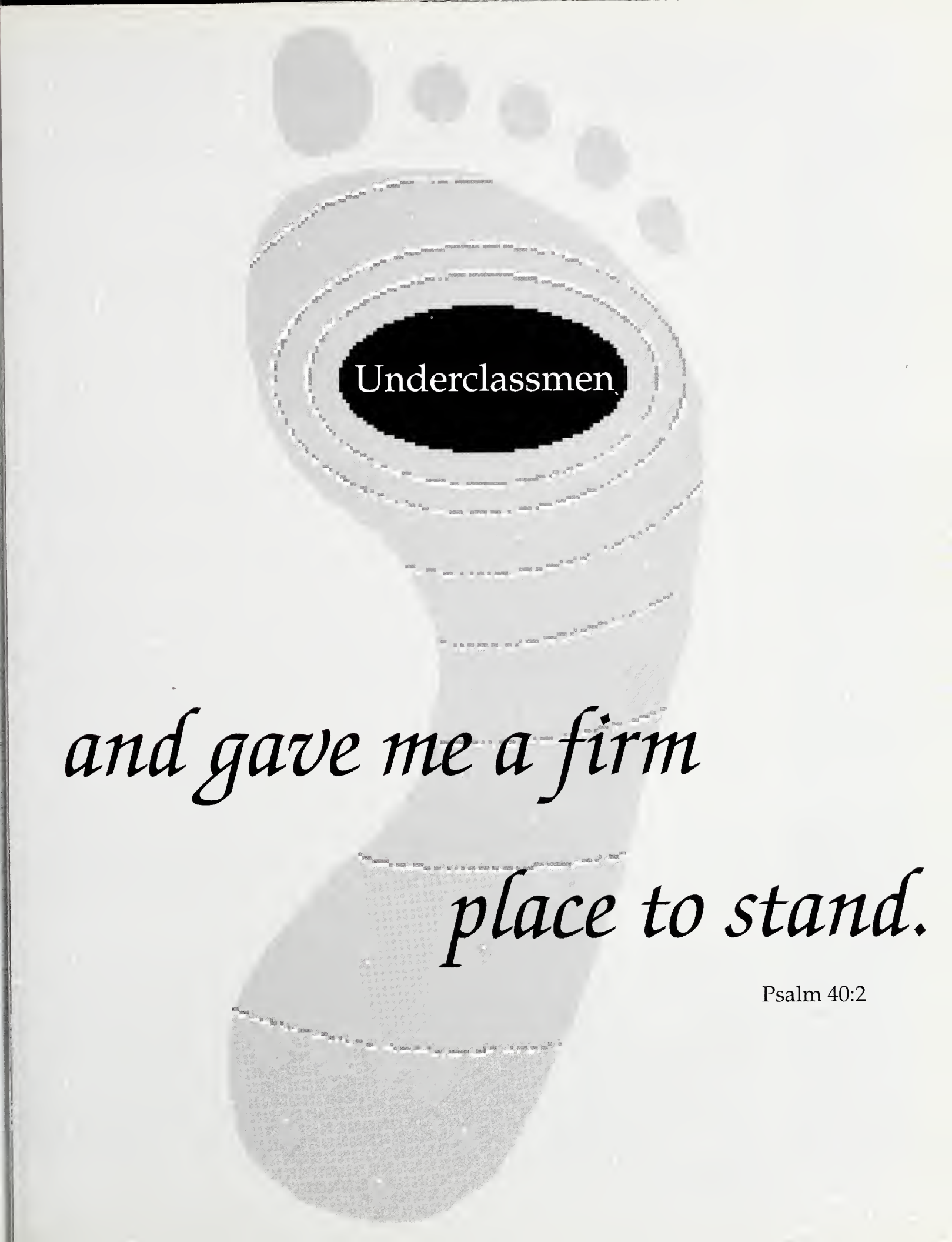
Underclassmen
and gave me a firm
place to stand.
Psalm 40:2

A • C

Enjoying the warm summer day, Julie Barry takes her homework out to the triangle. Many took advantage of the sun and warm tempatures to study outside during the first weeks of the year

Janina Adickas - Elmhurst IL
Amira Akbar - Chicago, IL
Jeffrey Anderson - Boca Raton, FL
Jennifer Anderson - Berwyn, IL
Luis Arroyo - Chicago, IL
Jan Baczek - Grayslake, IL
Sayaka Bamba - Tokyo, Japan
Laura Lee Banks - Seymour, IN

Julie Barry - Elmhurst, IL
Andrew Batkiewicz - Berkley, MI
Jeremy Becker - Litchfield, IL
Miguel Benavides - Harrison Twp., MI
Leora Benesh - Bristol, IL
Steve Bentley - Owosso, MI
Kristi Berg - Wauwatosa, WI
Kraig Beyerlein - Birmingham, MI

Stephanie Bickmeier - Evansville, IN
Brent Bierman - Glen Ellyn, IL
Stephen Blank - San Lorenzo, CA
Dawn Bodenhofer - Hammond, IN
Rebecca Borchers - Chicago, IL
Laura Bouras - Glen Ellyn, IL
Robert Brannock - Crown Point, IN
Andrea Brauer - Indianapolis, IN

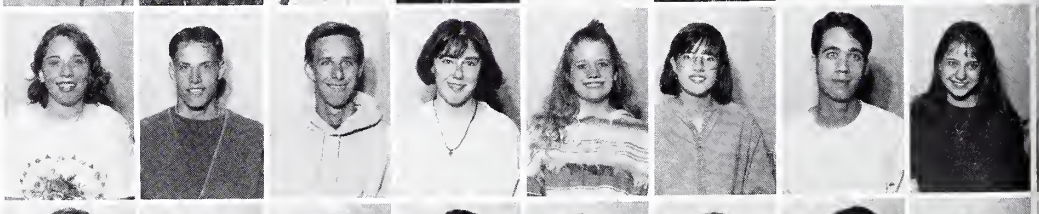

Cami Breitzman - Thousand Oaks,CA
Leah Cohen - Chicago, IL
Aaron Briel - Maple Grove, MN
Tina Brigide - Melrose Park, IL
Jennifer Brown - Atoka, TN
Joshua Brown - Cicero, IL
Laura Budhill - Chicago, IL
Tracey Buffington - Mt. Prospect, IL

Rebecca Burg - Lincoln, IL
Elizabeth Burrough - Arnold, MO
Rebecca Cameron - Orlando, FL
Brian Carlson - River Grove, IL
Derrick Chaney - Aurora, IL
Steve Christian - Portage, IN
Mark Clemens - Greenview, IL
Jeffrey Cook - Alpena, MI

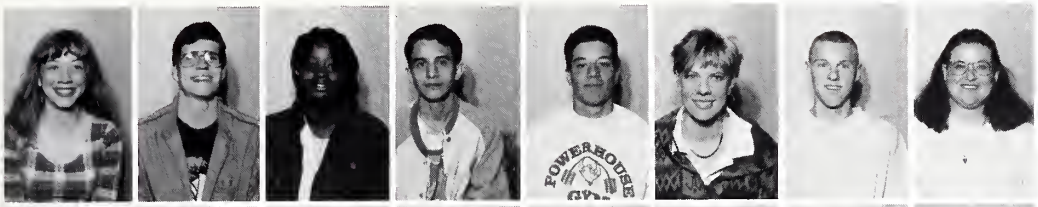

Jennifer Cotter - Ft. Wayne, IN.
Brian Crow - Aurora, IL.
Lakinya Davis - Steger, IL.
Jose Diaz - Ft. Wayne, IN.
Louis Domin - Berkley, MI.
Shawnee Earling - Seminole, FL.
Timothy Eisman - New Berlin, WI.
Angela Engler - Napoleon, OH.

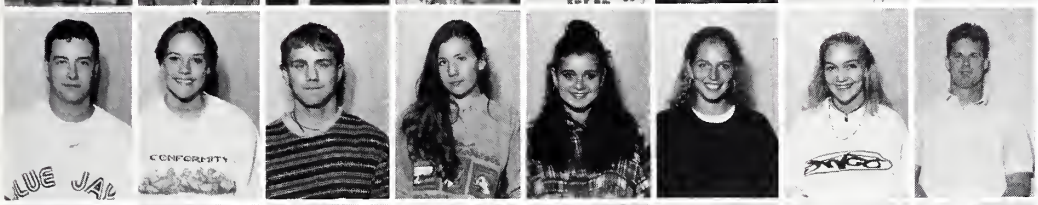

Todd Erdman - Naperville, IL.
Candi Fleck - Matteson, IL.
Carey Floyd - Ft. Wayne, IN.
Sarah Franks - Hammond, IN.
Alexandra Frenkel - Buffalo Grove, IL.
Christine Fuchs - Arlington, TX.
Teri Lyn Fukar - La Grange, IL.
Daniel Gallagher - Hanover Pk., IL.

Adelina Garofalo - Berwyn, IL.
Jason Garvan - Lake Mills, WI.
Rachel Geddes - Saginaw, MI.
Carmen Gierhan - Ligonier, IN.
Stephanie Gledhill - Midland, MI.
Christopher Goeres - Champaign, IL.
James Goodrum, Jr. - Chicago, IL.
Henry John Graf - Ft. Wayne, IN.

Patrick Griffin - Congerville, IL.
Penny Griffin - Congerville, IL.
Phil Grimpo - Reese, MI.
Noel Grivett - Woodstock, IL.
William Groll - Hannover Pk., IL.
Renee Grotelueschen - E. Moline, IL.
Nathan Gruenwald - Altenburg, MO.
Todd Hanson - Rockford, MI.

Nina Hardy - Chicago, IL.
Ryan Hart - Evansville, IN.
Amy Hassel - Westchester, IL.
Margaret Hauschulz - Eastpointe, MI.
Andrea Hauser - Milwaukee, WI.
Matthew Henry - Rockport, IL.
Thomas Heren - Peoria, IL.
Alice Herring - Chicago, IL.

Matrina Hiler - Ira Twp., MI.
Deanna Hill - Brookfield, IL.
Matthew Hoehner - West Bend, IL.
Bradley Hoffmann - Wausau, WI.
Chad Hoover - Appleton, WI.
Philip Hope - Shawnee, KS.
Thomas Howard - Anaheim, CA.
Elizabeth Huard - Shelby Twp., MI.

Nicole Hurttgam - Macomb, MI.
Carolina Irizarry - Chicago, IL.
Robert Jacklin - Englewood, CO.
Jason Jacobson - Ballwin, MO.
Deborah Jamieson - Addison, IL.
Rachel Jamieson - La Grange Pk., IL.
Emily Jarabak - Woodbridge, VA.
Kelly Jesse - Saginaw, MI.

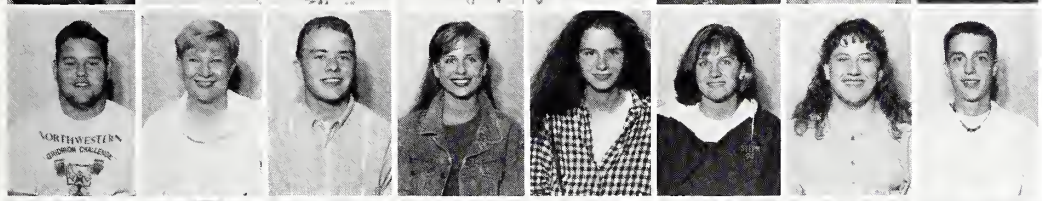

Charles Johnson - Chicago, IL.
Marilyn Johnson - Chicago, IL.
Christopher Johnson - Bellrose Terr., NY.
Bethany Kaiser - Scottsdale, AZ.
Jennifer Karaus - Chicago, IL.
Ronda Kaschinske - Saginaw, MI.
Stephanie Katzenberger - Saginaw, MI.
Andrew Kennell - Wheaton, IL.

Joel Kenyon - Kansas City, MO.
Rachel Keup - Saginaw, MI.
Tiffany King - Harvey, IL.
Mistina Klassy - Mohall, ND.
Erin Klein - Decatur, IL.
Zachary Klug - Springfield, IL.
Jennifer Knade - Chippewa Falls, WI.
Francoise Knox - St. Louis, MO.

C • K

K • S

Attacked by juniors William Zambole, Schawn Schockman and Beth Briele, freshman Nikki Hurttgam surrenders her belongings to these oddly dressed and caffeine addicted O-Week staffers. The staffs helped move all of the freshmens earthly belongings to their rooms.

Little did Kevin Mann realize that the bottle marked "shampoo" was really hair remover!! Showing his dedication to the fall play "Diary of Ann Frank", Kevin shaved the top of his head to give flavor to his character, the grumpy Mr. Kraler.

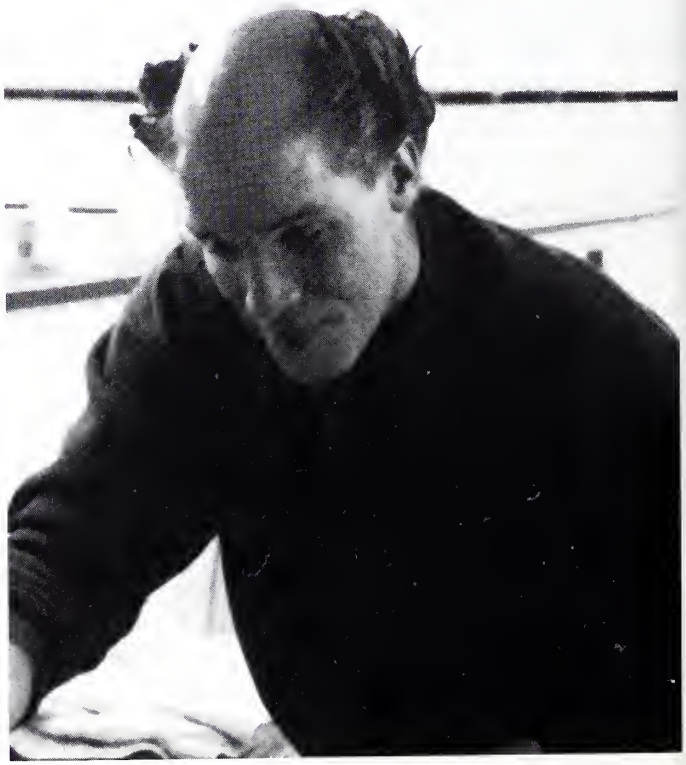

Koester - Santos

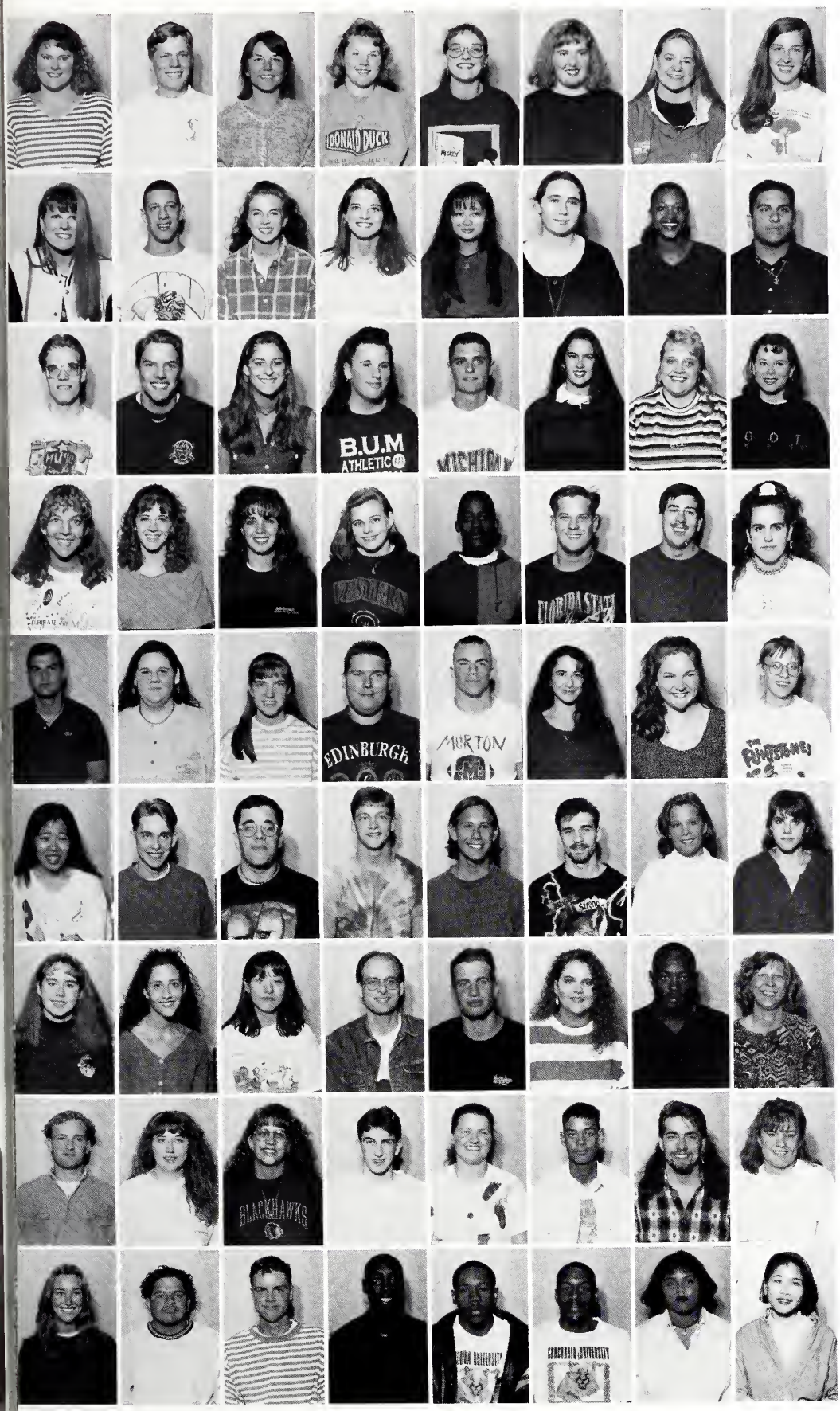

Sarah Koester - Decatur, IL.
Don Korte III - Mequon, WI.
Christine Krier - Morton Grove, IL.
Linda Kroemer - Lowden, IA.
Michelle Krueger -Davenport, IA.
Julie Kuehm - Rochester, MI.
Nichole Kuerschner - Long Prairie, MN.
Mary La Porte - Bay City, MI.

Nicolette Lantvit - Berwyn, IL.
Peter Lark - St. Paul, MN.
Laura Liebnau - St. Louis, MO.
Alison Liescheidt - Ballwin, MO.
Rhodavic Lim - Niles, IL.
Jennifer Lipscomb - Northlake, IL.
Kajanda Lockett - Oak Park, IL.
Brian Lopez - Cicero, IL.

Kevin Mann - Wauseon, OH.
Andrew Manthei - Lincoln Pk., MI.
Rachel Mastroianni - Wheaton, IL.
Kristin Matthews - Rock Falls, IL.
Michael McAndrews - Clinton Twp., MI.
Kelly McGlynn - Roscoe, IL.
Ericka Meves - Rockford, IL.
Kelly Meyer - Geneva, IL.

Amanda Miller - Geneseo, IL.
Mary Moore - Jacksonville, IL.
Tricia Morris - Hammond, IN.
Barbara Morse - Chicago, IL.
Rashad Muhammad - Dolton, IL.
Matthew Mumme - St. James, MN.
Eric Meyers - New Palestine, IN.
Julie Naurath - Villa Park, IL.

Leonidas Nicoloudes - Athens, Greece
Julie Kay Nielsen - Hannover Pk., IL.
Kari Nielsen - Peoria, IL.
Mark Nothdorf - De Witt, IA.
Shawn Novak - Hammond, IN.
Kerri Novelli - Western Springs, IL.
Stephanie Nyberg - Fairfax, VA.
Denese Oakey - Franklin Pk., IL.

Kazumi Okita - Osaka, Japan
Jason Olthoff - Aurora, IL.
David Ornberg - Morrisville, PA.
William Orr - Hanna City, IL.
Scott Osbourn - Kingsville, MD.
Robert O'Toole - Bridgeview, IL.
Angela Palese - Westmont, IL.
Diane Parashos - Cicero, IL.

Nicole Parham - Oak Park, IL.
Deborah Parich - Chicago, IL.
Wany Park - Schaumburg, IL.
Jeffrey Parker - Elk Grove Vlg., IL.
Michael Patterson - New Boston, MI.
Jeannette Peterson - Crete, IL.
Eddie Phillips - Chicago, IL.
Pamela Phillips - River Forest, IL.

Matthew Price - Edwardsville, IL.
Elizabeth Pride - Indianapolis, IN.
Therese Pudela - Elk Grove Vlg., IL.
Jeff Quest - Chicago, IL.
Jennifer Ray - Burbank, IL.
Christopher Reed - Roscoe, IL.
Adam Reichart - Lansing, IL.
Jennifer Richardson - Lisle, IL.

Erin Ringold - Farmington, MI.
Juan Robles - Chicago, IL.
Kenneth Rodenburg - Springfield, IL.
Earnest Rowell - Chicago, IL.
Michael Rufus - Chicago, IL.
Jae Samuel - Addison, IL.
Wanda Santiago - Penuelas, PR.
Carmina Santos - Elk Grove Vlg., IL.

K • S

Sasse - Stoeckel

Sa • St

Jennifer Sasse - Lincoln, IL.
Kris Scaffidi - Milwaukee, WI.
Jason Schab - Rockford, MI.
Deborah Schellenbach - Ft. Wayne, IN.
Kristen Schilf - Ft. Wayne, IN.
Jennifer Schlesselman - Ft. Wayne, IN.
Aimee Schmalen - Belvidere, IL.
William Schuckle - Jarrettsville, MD.

Jacqueline Schuelke - Groton, SD.
Jacqueline Schuknecht - Denver, CO.
Laura Schultz - Mt. Prospect, IL.
Maida Sevon - Detroit, MI.
Nicole Small - Griffith, IN.
Romel Smith - Bellwood, IL.
Troy Smith - Canton, OH.
Amy Snider - Newhall, IA.

Rebecca Sopp - Berwyn, IL.
Tami Sowinski - Milwaukee, WI.
Paula Stadelman - Pittsburgh, PA.
Jennifer Stange - Rochester Hill, MI.
Lisa Danielle Steele - Bellwood, IL.
Loretta Steinke - Villa Pk., IL.
Kristin Stock - Green Bay, WI.
Melissa Stoeckel - St. Clair Shrs., MI.

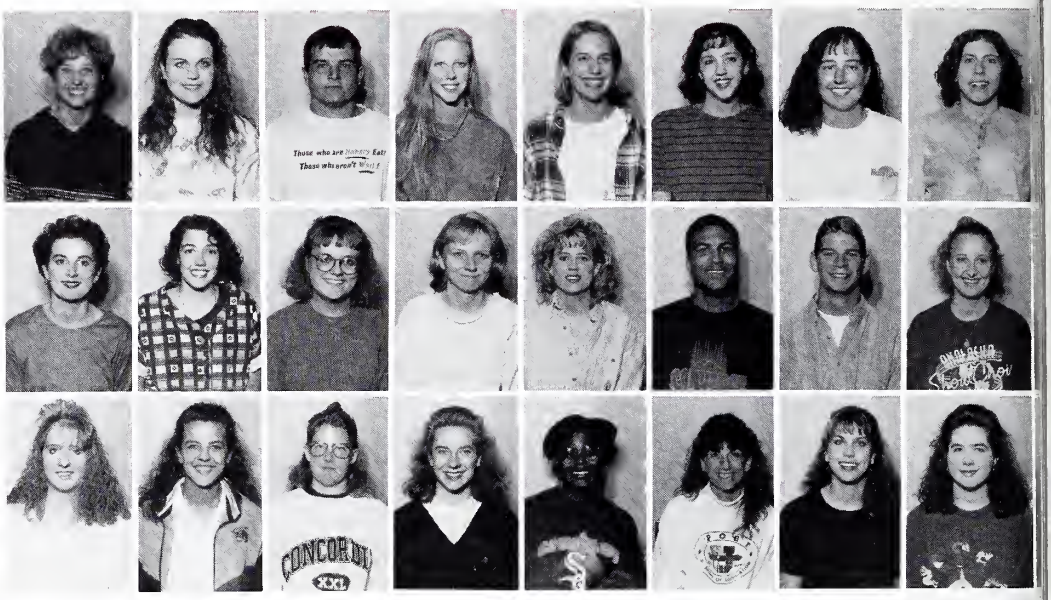

Sophomore Jo Beth Runyon and freshman Penny Griffin get close during a CYM retreat. Being on a CYM team gave people the chance to make long lasting friendships with a group of people and to share God's word with young people.

Freshmen compete in the infamous Kissing Game at freshmen camp. The camp was a weekend where the freshmen go to meet and get to know one another.

Shannan Strinni - Mt. Vernon, IL.
Matthew Struve - Hodgkins, IL.
Michael Stuebe - Napoleon, OH.
Jennifer Thompson - Matteson, IL.
Robert Tighe - Berkley, MI.
Stephanie Torbeck - St. Louis, IL.
Mark Tredray - Chicago, IL.
Rachel Uffelman - Avon, OH.

Stephanie Utech - Loves Park, IL.
Matthew Uttenreither - Bel Air, MD.
Ryan Van Laningham - Lenexa, KS.
Sheila Vetter - Random Lake, WI.
Joshua Wanner - Branson, MO.
Philip Wargo - Eastpointe, MI.
Jonathan Weidler - Tampa, FL.
Rachel Werdin - Albuquerque, NM.

Amy Wesling - Rockford, IL.
Andrew Winkelman - Morrison, IL.
Matthew Wittlief - Indianapolis, IN.
Christine Wollin - St. Peter, IL.
Lisa Yagow - Collinsville, IL.
Erin Yerk - Belvidere, IL.
Julia Yoon - Morton Grove, IL.
Adam York - Elmhurst, IL.

St • y

Senior Jon Girodano and freshmen Kraig Beyerlein and Penny Griffin model their camp T-shirts. The freshmen were divided into teams led by insane and hyperactive upperclassmen.

Seniors Carrie Bodenhofer and Amy Winkleman give their younger siblings Dawn and Andy a great surprise in front of over 200 people during the O-Show.

Adamick - Castle

A • C

Sophomore Leah Cohen and the rest of the football cheerleaders await the next play. The cheerleaders and fans gave the support the football team needed in tense situations.

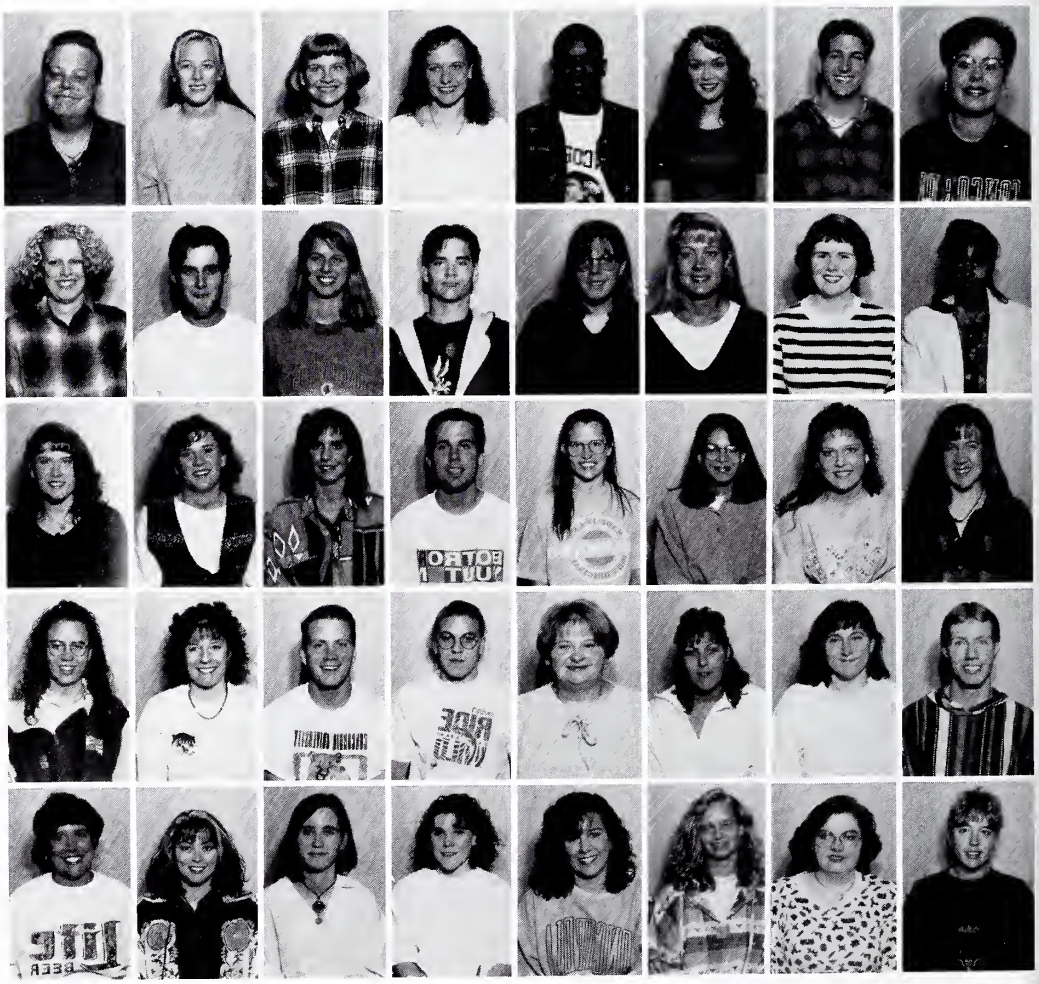

Erica Adamick - Itasca, IL
Vincent Aiello - Chicago, IL
Charles Alexander III - Matteson, IL
Jessica Alfe - McHenry, IL
Sara Allen - West Chicago, IL
Kristen Altenberger - Cedar Rapids, IA
Ricque Anderson - Battle Creek, MI
Jeffrey Andrews - Chicago, IL

June Andry - Oak Park, IL
Maren Ankerberg - Wauwatosa, WI
Jennifer Arbeiter - Jacob, IL
Sheri Ayres - Hanford, CA
Jason Bailey - Orlando, FL
Christina Baisch - East Peoria, IL
Joshua Ball - Richmond, MI
Gina Balsamo - Chicago, IL

Deborah Barrick - Westmont, IL
Donna Bartkowicz - Berwyn, IL
Eva Bates - Wood Dale, IL
Sarah Basel - Osseo, WI
Kevin Becker - Lake-in-the-Hills, IL
Deanne Bellazzini - Niles, IL
Judith Benson - Schaumburg, IL
Katrina Benson - Schaumburg, IL

William Berlinski - Norfolk, NE
Christina Berry - Franklin Park, IL
Lisa Bleichman - Hoffman Estate, IL
Kristen Blinn - Schaumburg, IL
Robert Boggess - River Forest, IL
Justin Bonk - Buffalo, MN
Kirsten Bowers - North Olmsted, OH
Sarah Boyd - St. Louis, MO

Darcy Brandenburg - Chicago, IL
Deborah Branner - Oak Park, IL
Jennifer Brauer - Tinley Park, IL
Jean Bresnahan - Chicago, IL
Sharon Bristow - Downers Grove, IL
Debra Bruton - Cicero, IL
Christine Cannata - Lansing, IL
Leslie Castle - Chicago, IL

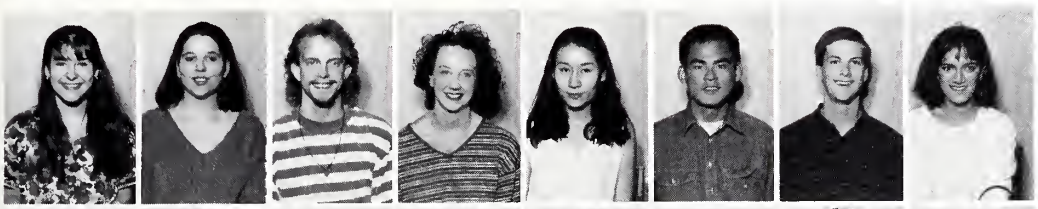

Diane Ceisel - Morton Grove, IL.
Melissa Chamberlain - Sleepy Hollow, IL.
David Childress - Chicago, Il.
Lisa Chodorowski - Bensenville, IL.
Jung-Hee Choi - Chicago, IL.
Chung Woo - Oak Park, IL.
Todd Clark - Bowling Green, KY.
Bessie Cobar - Melrose Park, IL.

Stephanie Colleran - Lisle, IL.
Monica Collins - Chicago, IL.
Erin Connell - Rockford, IL.
Alton Cook - Park Forest, IL.
Darrell Cross Jr. - Crown Point, IN.
Jeffrey Crowley - New Albany, IN.
Tige Culbertson - Arkansas City, KS.
Benjamin Culli - Springfield, IL.

Mark Dahn - Clinton Twnshp, MI.
Felicia Daniels - Maywood, IL.
Grace De Guzman - Chicago, IL.
Denise De Meo - Summit, IL.
Lorraine Dean - Oak Park, IL.
Andrea Dengerud - Shakopee, MN.
Jennifer Dennis - Mount Clemens, MI.
Mry Deptuch - Oak Park, IL.

Viollette Doloricon - Oak Park, IL.
Katherine Duke - Pleasant Plain, IL.
Heather Dumas - Bartlett, IL.
Judy Dziedzic - Chicago, IL.
Kristan Ellis - Oak Park, IL.
Kerri Engelhardt - Saginaw, MI.
Judy Evangelista - Chicago, IL.
Stehpanie Evanson - Waterford, MI.

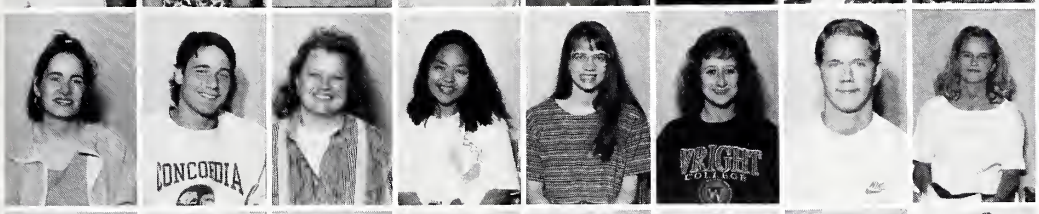

Rosario Falagan - Maywood, IL.
Larry Fasshauer Jr. - Park Ridge, IL.
Mary Fern - Chicago, IL.
Ethel Fernandez - Gurnee, IL.
Susan Fischer - Palatine, IL.
Connie Fitzgerald - Chicago, IL.
Kevin Foley - Chicago, IL.
Mary Frank - Saginaw, MI.

Marc Freiberg - Davenport, IA.
Maria Fricano - Chicago, IL.
Jennifer Fritsche - St. Louis, MO.
Elysia Galliart - Wilmette, IL.
Kalpesh Ghelani - Roselle, IL.
Deborah Gioe - Frankenmuth, MI.
Lisa Marie Glotzhober - Columbus, OH.
Elizabeth Gonzalez - Franklin Pk, IL.

Aaron Gregory - Dundee, IL.
Karen Ann Greve - Franklin Pk, IL.
Victoria Griebel - Bellevue, IA.
Dawn Grossmann - Algonquin, IL.
Melanie Grote - Kankakee, IL.
Andrew Gruenhagen - Boise, ID.
Rebecca Hackbarth - Mayville, WI.
Kimbery Hane - Oak Park, IL.

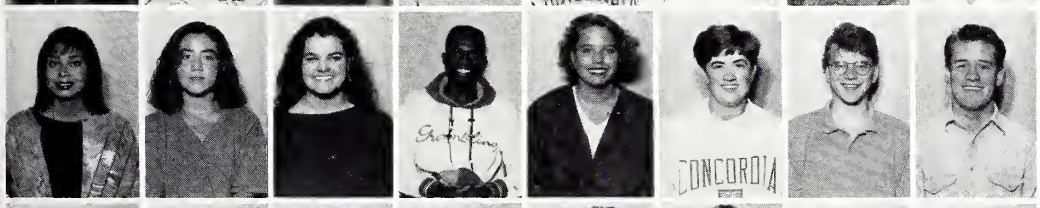

Dovie Harvey - Oak Park, IL.
Ayumi Hattori - Yokohama, Japan
Angela Haupt - E. Brunswick, NJ.
Douglas Hayes Jr. - Chicago, IL.
Jana Heffelfinger - Milwaukee, WI.
Carrie Heimlich - Amlin, OH.
James Henning - Oak Park, IL.
Lawrence Herring - Des Plaines, IL.

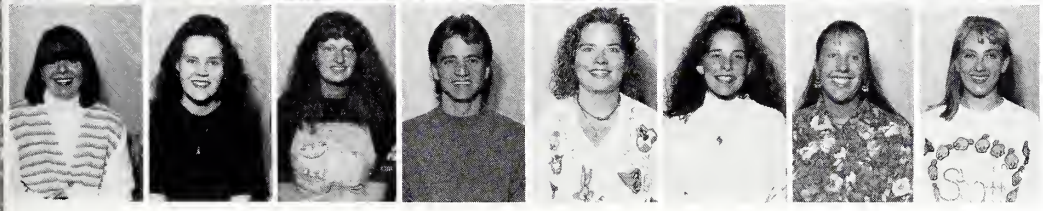

Melissa High - Bourbonnais, IL.
Wendy Hiles - Chicago, IL.
Heidi Hill - Bartlett, IL.
Keith Hill - Hoffman Estates, IL.
Kristin Hirt - La Grange, IL.
Annemarie Hoffman - Mt. Prospect, IL.
Cynthia Hoffmann - Wausau, WI.
Susan Hoffmann - Island Lake, IL.

C • H

Holubeck - Moore

H • M

Helping a freshman move in, Senior Donovan Dolde, Sophomores Mark Milatz and Jason Thurbee, and junior Lori Dobberfuhl laboriously take things in from the street to the freshman's room in Gross Hall. Fortunately, this year the elevator in Gross Hall did not break down.

Taking a break from the CYM activities, Heather Yardley attempts to fall asleep. Not much sleep is gained at CYM lock-ins as the kids or CYM members try to stay up all night.

Holubeck - Moore

Andrew Holubeck - Ft. Collins, CO.
Bryan Hopfensperger - Ramsey, IL.
Karen Hoppe - Elmhurst, IL.
Paul Hosea - Springfield, IL.
Kate Hugo - St. Charles, IL.
Leslie Hunter - Chicago, IL.
Wendy Hurt - Indianapolis, IN.
Rosetta Ingram - Oak Park, IL.

Ehren Jarrett - Rockford, IL.
Mary Joy Javier - Willowbrook, IL.
Alicia Jipp - Wilton, IA.
Antoine Johnson - Chicago, IL.
Lisa Johnson - Chicago, IL.
Guy Jones - Berwyn, IL.
Jennifer Jones - Little Rock, IL.
Lisa Kamis - Streamwood, IL.

Julie Kasten - Sheboygan, WI.
Christine Kasules - Elgin, IL.
Kathryn Keetch - Elmwood Pk., IL.
Kathleen Keller - Palatine, IL.
Joel Keup - Saginaw, MI.
Tamara Kimball - Mongomery, IL.
Thomas King III - St. Louis, MO.
Martha Kipp - Clinton Twp., IL.

Daniel Kirchhoff - Marengo, IL.
Paul Kirk - Toronto, Canada
Heather Klatt - Menomonee Falls, WI.
Sandra Klobnak - Berkeley, IL.
Karie Knea - Jackson, MI.
James Knight - Valporaiso, IN.
Andrea Koenig - Edwardsville, IL.
Julie Kopala - Chicago, IL.

Michelle Koss - Lyons, IL.
Tracy Kostka - Maywood, IL.
Darrin Kraatz - Mt. Clemens, WI.
Elizabeth Kraft - Norridge, IL.
Laura Krage - Danville, IL.
Rebecca Krueger - Wausau, WI.
Rod Krueger - Hagerstown, MD.
Travis Lawin - Crystal Lake, IL.

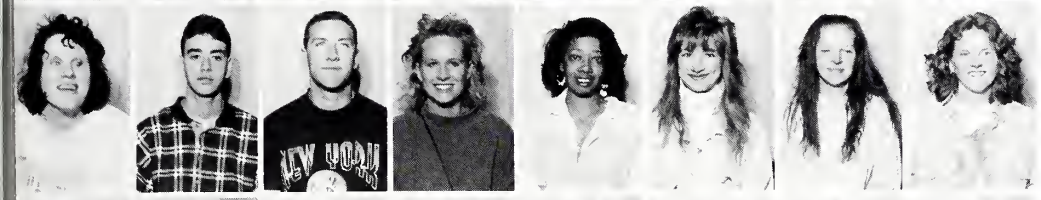

Cecilia Lee - St. Louis, MO.
Alan Leider - Rio De Janerio, Brazil
Timothy Leinberger - Shelby Twp., MI.
Laura Leischner - Bloomingdale, IL.
Angelique Lewis - Oak Park, IL.
Heather Lewis - Rosemont, IL.
Jennifer Livengood - Lake In The Hills, IL.
Claudia Loehrke - Kohler, WI.

Elizabeth Lorenz - Brookfield, WI.
Kathy Lukaszczyk - Chicago, IL.
Richard Lutze - River Forest, IL.
Kathlene Lynn - Arlington Hts., IL.
Macaire Madion-Dutmers - Oak Park, IL.
Linda Mallory - Bellwood, IL.
Lisa Margenfeldt - St. Louis, MO.
Aimee Martin - Chicago, IL.

Donna Martin - Clarendon Hills, IL.
Joy Mason - Denver, CO.
Diane Mazur - Stickney, IL.
Tammy Mazur - Monroe, MI.
Rebekah McCollor - Lansing, MI.
Jason McGinnis - Mason City, IL.
Mary McGlynn - Oak Park, IL.
Julie Meyer - Anaheim, CA.

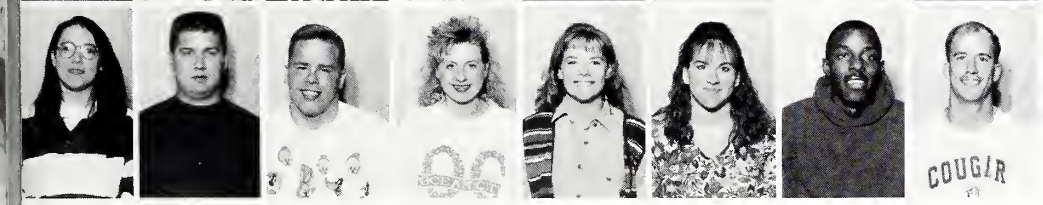

Melissa Michalewicz - Chicago, IL.
Matthew Mielke - Danville, IL.
Mark Milatz - Macomb, MI.
Michelle Miller - Rockford, IL.
Jennifer Mohlman - Bensenville, IL.
Jennifer Molinari - La Grange Park, IL.
Dante Moore - Flint, MI.
Scott Moore - Necedah, WI.

H • M

Moran - Thompson

M • T

John Moran - Chicago, IL.
Kathleen Morgan - Burbank, IL.
Tara Mueller - Wisconsin Rapids, WI.
Lisa Murray - Oak Park, IL.
Jennifer Musillami - Berwyn, IL.
Christine Nelson - Bellwood, IL.
Julie Nelson - Stickney, IL.
Susan Ninos - Harwood Hts., IL.

Jason Nordmann - Brookfield, IL.
Paul Novak - Melrose Park, IL.
Matthew Numrich - Carol Stream, IL.
Julie Nunez - Clarendon Hills, IL.
Jennifer O'Neill - River Grove, IL.
Elise Otten - Brookfield, IL.
Heather Packard - Hanover Pk., IL.
Jason Palmateer - Chicago, IL.

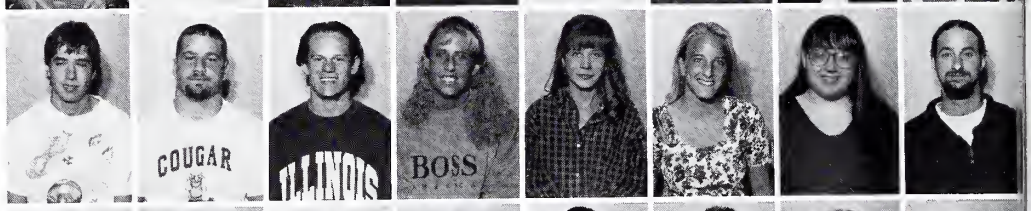

Michelle Paredes - Chicago, IL.
Anita Patel - Elk Grove Vlg., IL.
Lisa Paweleck - Rolling Meadow, IL.
Carolyn Pedrola - Darien, IL.
Leonard Pollard - Carol Stream, IL.
Brian Polubinski - Bridgeview, IL.
Rachel Prokopf - Ft. Wayne, IN.
Barbara Puder - Hickory Hills, IL.

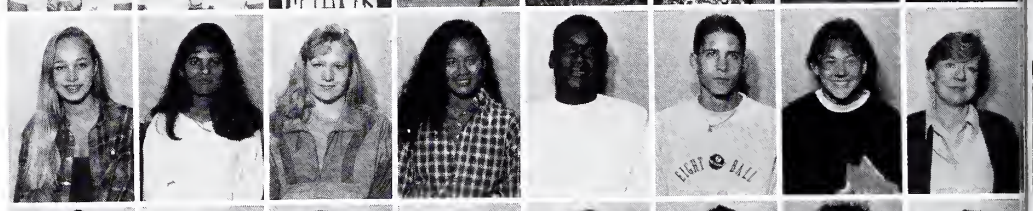

David Pugh - Chicago, IL.
Jessica Reay - Wonder Lake, IL.
Jessica Rebstock - Oak Park, IL.
Faride Rendon - Chicago IL.
Olga Rendon - Chicago, IL.
Nancy Ring - Franklin Park, IL.
Heide Roate - Elgin, IL.
Nicole Romanov - Crestwood, IL.

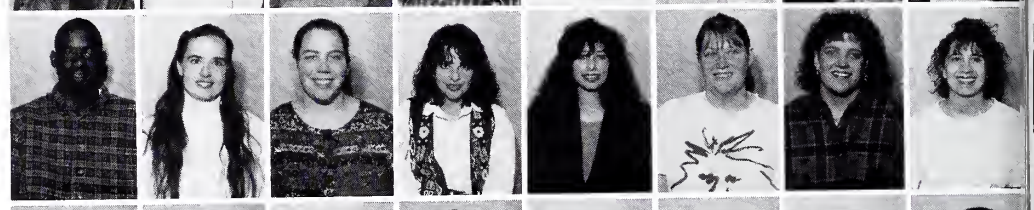

Dawn Ruelle - Waterford, MI.
Anna Rufner - Ft. Wayne, IN.
Jo Beth Runyon - Lincoln, IL.
Michelle Rutherford - Elmwood Pk., IL.
Evelyn Sams - Maywood, IL.
Clarissa Sanders - Gurnee, IL.
Barbara Santana -Maywood, IL.
Natalie Sawula - Melrose Pk., IL.

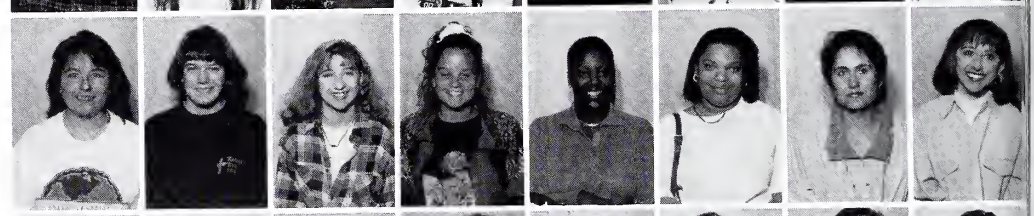

Joel Schaffer - Cincinnati, OH.
Mary Schlecht - Manitowoc, WI.
Erin Schlensker - Elk Grove, CA.
Jill Schmidt - Shelby Twp., MI.
Matthew Schmidt - Aledo, IL.
Colleen Schultz - Schiller Park, IL.
Lora Schwarz - Sugar Grove, IL.
Shawn Scott - Brookfield, IL.

Hemali Shah - Hoffman Estates, IL.
Maria Sharkey - Harwood Hts., IL.
Kathleen Sheehan - Niles, IL.
Savita Singh - Melrose Park, IL.
William Sitas, Jr. - Mayville, WI.
Carol Skadauski - Downers Grove, IL.
Jennifer Skibins - Evergreen Pk., IL.
Joseph Smallidge - Burton, MI.

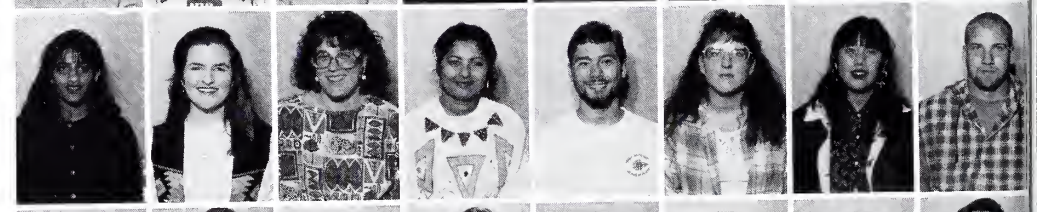

Aida Smith - Oak Park, IL.
Curtis Smith - Belvidere, IL.
Gloria Smith - Chicago, IL.
Jennifer Smith - Indianapolis, IN.
Melissa Smith - Mt. Clemens, MI.
Zaneta Smith - Chicago, IL.
Allison Sohr - Davenport, IA.
Timothy Soper - Northlake, IL.

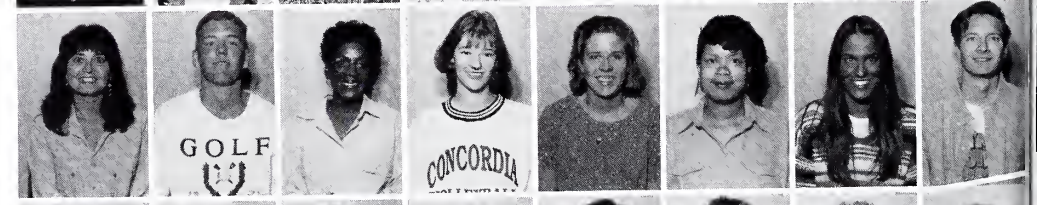

Erin Sorgatz - Bay City, MI.
Sarah Steffe - Saginaw, MI.
Susanna Stevens - Lansing, IL.
La Shawn Stewart - Chicago, IL.
Rebecca Stoll - Bay City, MI.
Jeremy Strolberg - Rockton, IL.
Sheila Stuckwisch - Brownstown, IN.
Theresa Thompson - South Elgin, IL.

Sophomores Christi Baisch and Allison Sohr and freshman Bob Tighe relax and talk about their summer adventures. The first week back from summer break was a time to catch up over a few Slurpees.

Joshuah Thurbee - Schaumberg, IL
Karen Thom - Wisconsin Rapids, WI
Erin Trinklein - St. Charles, MO
Ruth Tuttle - South Holland, IL
Tina Ungaro - Norridge, IL
Michelle Van - Park Forest, IL
Cynthia Van Wiltenburg - Chicago, IL
Anne Vassal - Berwyn, IL

Nereida Vazquez - Lorain, OH
Tracy Walczak - Chicago, IL
Ellen Walker - Winter Haven, FL
Jeff Wallace - Danville, IL
Amy Walton - Indianapolis, IN
Yvonne Watson - Bartlett, IL
William Webb - Emmett, ID
Vanessa Wedgbury - Chicago, IL

John Wellen - Oak Park, IL
Corey Wells - Mt. Clemens, IL
Daniel Wilant - Milwaukee, WI
Charletta Wildy - Justice, IL
Kendall Williams - Woodridge, IL
Kent Wohlrabe - Oak Park, IL
Joy Wood - Lombard, IL
Annie Xoomsai - Morton Grove, IL

Heather Yardley - Shattuc, IL
Eric Young - Bay City, MI
Andrea Zavakos - Elk Grove, IL
Denise Zickert - Morrison, IL
Cara Znaniecki - Oglesby, IL
Rhonda Zost - Elmwood Park, IL

Akbar - Foley

A • F

Timpothy Akbar - Chicago, IL.
Michael Albazzaz - Riverside, IL.
Heidi Algeir - Randolph, NJ.
Catherine Amato - Oak Park, IL.
Wendy Antos - Stickney, IL.
Chad Baganz - Racine, WI.
David Bailey - Orlando, FL.
Diane Baker - Bonduel, WI.

Jill Barger - Wheaton, IL.
Anita Barkay - Warren, MI.
Amy Barth - New Berlin, IL.
Karen Bast - Hillside, IL.
Tommie Beasley - Hillside, IL.
Raynell Bell - Altamont Sprgs, FL.
Sean Bell - Oak Park, IL.
Angela Bennardo - Bartlett, IL.

Julia Berrios - Cicero, IL.
Laresse Bettis - Broadview, IL.
Beth Bierlein - Naperville, IL.
Johanna Biggs - Buckley, IL.
Billy Bishop - Highland, IN.
Miyuki Bitoy - Chicago, IL.
Catherine Bobo - Elmwood Pk, IL.
Carrie Bodenhofer - Hammond, IN.

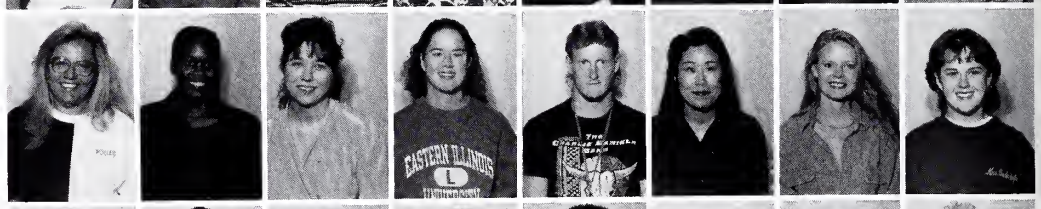

Cristina Boice - Lima, Peru
Cheryl Bolea - Sanborn, NY.
Michelle Bookout - Glendale Hts, IL.
Kate Brandford - Villa Park, IL.
Kristen Brandt - Northlake, IL.
David Bremer - Fairmont, MN.
Beth Briele - Garden City, NY.
Nichole Brook - Waterford, WI.

Donald Brown Jr. - Clinton Twp, MI.
Becky Bruckner - Chicago, IL.
Daniel Brudi - Dolton, IL.
Stacy Bryant - Chicago, IL.
Joy Buchheimer - Ocala, FL.
Micheal Buffington - Mt Prospect, IL.
Elaine Bunch - Nassau, Bahamas
Cena Burdeen - Chicago, IL.

Allison Burnett - Tinley Pk, IL.
Tonadaleya Butcher - Oak Pk, IL.
Elizabeth Carlson - River Forest, IL.
Jorie Carter - Chicago, IL.
Dawn Catour - Moline, IL.
Raquel Chears - Chicago, IL.
Charlene Chua - Cicero, IL.
Michele Clark - Elmhurst, IL.

Becky Clayton - Concordia, MO.
Karen Clinton - Harwood Hts, IL.
Robert Cohrs - Sebewaing, MI.
Teresa Colao - Schiller Pk, IL.
Dawn Colba - Bloomington, IL.
Sherri Cummings - westmont, IL.
Paul Dare - Brookfield, WI.
Rhia May Dela Pena - Lombard, IL.

Jennifer Detmers - Berkeley, IL.
Lisa Dickenson - Batavia, IL.
Amanda Dieden - Villa Pk, IL.
Aimee Dierks - Norhtrop, MN.
Abigail Dillon - Chicago, IL.
Rachel Dittmann - Shoreview, MN.
Lori Dobberfuhl - Mequon, WI.
Debra Dradi - Chicago, IL.

Christine Dumke - Lakewood, CO.
Dorthea Eaton - Maywood, IL.
Mark Eckert - Mercerville, NJ.
Nickie Fanale - Chicago, IL.
Michelle Fanter - Springfield, IL.
Belinda Fergus - Chicago, IL.
Brian Florian - Oak Park, IL.
Kelly Foley - Chicago, IL.

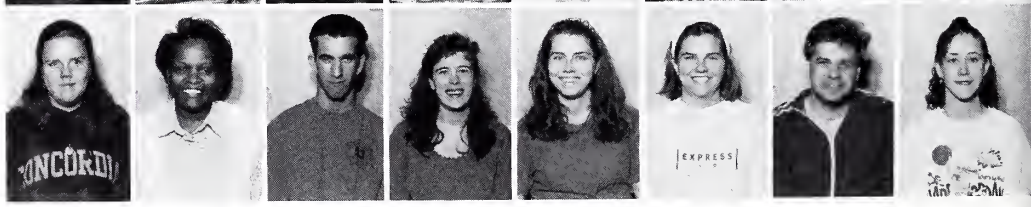

Showing a rather unique portrayal of Concordia life, Pam Westra and Heidi Algeier gossip over a cup of coffee. The O-Staff skit show was a hillarious time for the audience as well as the actors.

Kimberly Franks - Wauwatosa, WI.
Jennifer Frick - Cary, IL.
Tracy Friese - Lodi, WI.
Joette Gatlin - Berwyn, IL.
Lisa Gearen - Elmhurst, IL.
Lori Gibson - Clinton, IL.
Maggie Lynn Giddens - Chicago, IL.
Michele Gillespie - Dwight, IL.

Natalie Giudice - Oak Brook, IL.
Jeffrey Gledhill - Midland, MI.
Christine Gniadeck - Cicero, IL.
Carrie Gramse - Faribault, MN.
Erich Grauke - Morton Grove, IL.
Richard Green - Chicago, IL.
Susan Greenholt - Buffalo Grove, IL.
Nathan Guelzow - Tampa, FL.

Shelly Anne Guira - Chicago, IL.
Brian Gurley - Chicago, IL.
Andrea Hager - Brookfield, IL.
Manuel Haley - St. Louis, MO.
Kjel Hanson - Arlington Hts., IL.
Daniel Harcourt - Plymouth, MI.
Hilary Hardman - Maywood, IL.
Julie Heck - Columbia, IL.

Lynette Hector - Chicago, IL.
Alan Heffelfinger - Milwaukee, WI.
Sarah Helmreich - Bay City, MI.
Heather Hemler - Marengo, IL.
Chad Hemminger - Wolsey, SD.
John Hlavka - Racine, WI.
Heather Hoffman - Rolling Meadows, IL.
Henry Hoffman - Milwaukee, WI.

Shane Hoffman - Dekalb, IL.
Dawn Hohman - Elgin, IL.
Michelle Holly - Chicago, IL.
Douglas Hood - Arlington Hts., IL.
Clayton Horath - Crete, IL.
Blair Hoy - Country Club Hills, IL.
Jason Huebner - Lake-In-The-Hills, IL.
Jennifer Hull - Brookfield, IL.

Ireland -Mixen

I • M

Heather Ireland - Washington, MI.
Natalie Jakubowski - Elmwood Pk., IL.
Renee Jennings - Chicago, IL.
Eric Jensen - Wauwatosa, WI.
Jason Jensen - Wis. Rapids, WI.
Christine Johnson - Germantown, WI.
Jason Johnson - Cambridge, IL.
Melissa Johnson - Chcago, IL.

Stacey Johnson - Tinely Park, IL.
Patricia Jones - Berwyn, IL.
Kenneth Jordan - Detroit, MI.
Nancy Jorgensen - Oak Park, IL.
Amy Jung - Algonquin, IL.
Craig Kamptner - Niles, IL.
Michael Kara - Countryside, IL.
Eric Kaschinske - Saginaw, MI.

Heather Kautz - Roselle, IL.
Johnathan Kay - Berkley, MI.
Jarrett Kendall - St. Louis, MO.
Earl Keyes - Maywood, IL.
Paul Kim - Berwyn, IL.
Eric Kittel - Huntley, IL.
David Kleinke - Mt. Prospect, IL.
Frank Knox - St. Louis, MO.

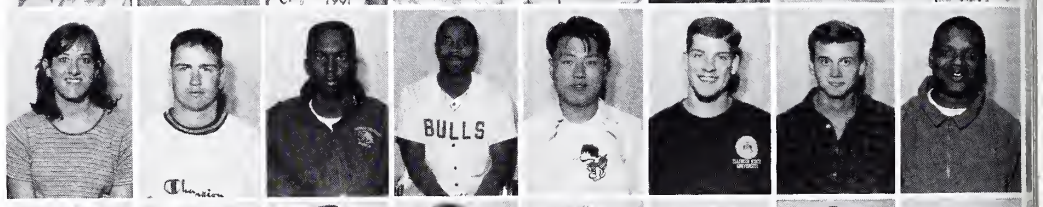

Jeremy Koch - Chicago, IL.
Laura Kowal - Elmwood Park, IL.
Patrick Krause - Park Forest, IL.
Susan Krause - Saginaw, MI.
Kimberly Kristie - Cicero, IL.
Kathryn Krohe - Virginia, IL.
David Kroll - Whitehall, MI.
Tresa Kroll - Cary, IL.

David Kruger - Chicago, IL.
Kerri Kujat - New Baltimore, MI.
Julie Anne Kunzer - Roselle, IL.
D'Anne La Savage - Marshfield, WI.
Sonja Lading - Effingham, IL.
Scott Lauterbach - Coal City, IL.
Darren Leannais - Milwaukee, WI.
Lisa Lecce - Medinah, IL.

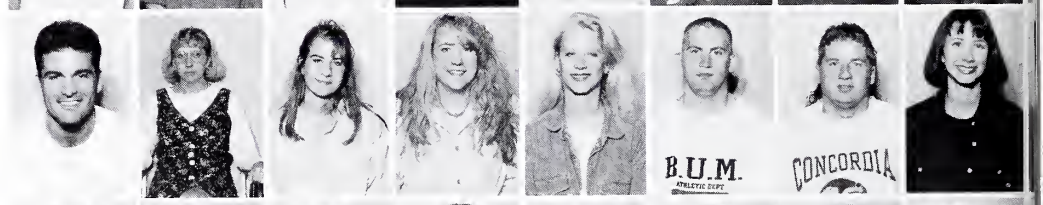

Aimee Lessner - Calumet City, IL.
Celia Lewis - Oak Park, IL.
Jodi Lewis - Saginaw, MI.
Daniel Lindemeier - Norwood, MN.
Bryan Lindemood - Boise, ID.
Christa Loesche - Loveland, CO.
Lori Lynch - River Forest, IL.
Holly MacKenzie - Forest Pk., IL.

Slavica Magdenovska - Addison, IL.
Mark Makoui - Villa Pk., IL.
Joy Manimbo - Glendale Hts., IL.
Tanika Mansfield - Chicago, IL.
Michael Marshall - Saginaw, MI.
Michelle Martin - Melrose Pk., IL.
Jill Masheimer - Berwyn, IL.
Heidi Masuda - Honolulu, HI.

Hannah Mathias - Oak Park, IL.
Dennis Matuch - Cicero, IL.
Vickie Mayo - Franklin Pk., IL.
Donna McCarthy - Berwyn, IL.
Heather McColl - Elmhurst, IL.
Amie McFarlin - Markham, IL.
Erica McIntosh - Oak Park, IL.
Matthew McLaughlin - Barrington, IL.

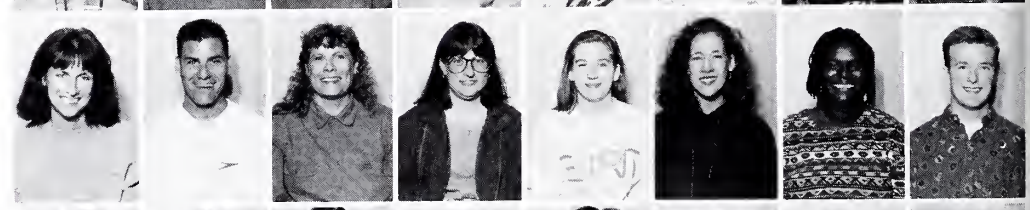

Thomas McLaurin - Gary, IN.
Dennis Meinicke - Streamwood, IL.
Nadine Micek - Arlington Hts., IL.
Susan Michael - Warner Robins, GA.
Sonya Milburn - Wymore, NE.
Brett Miller - Danville, IL.
Matthew Miller - Cleaveland, OH.
Rusti Mixen - Indian Head Pk., IL.

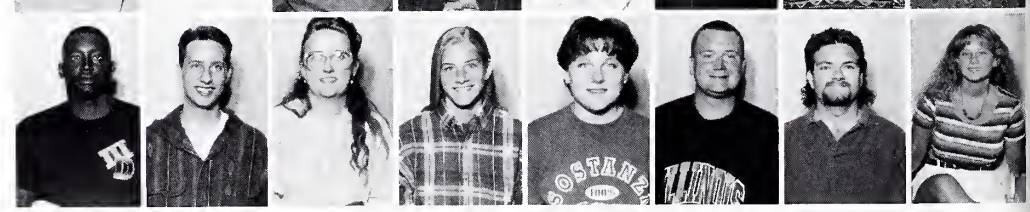

Mike Wolniakowski and Jon Weidler polish the top of freshman Kevin Mann.

Smiling for the camera, Becky Clayton and Cindy Lockett rush off to another nursing O-staff event.

Welcoming the freshmen to CURF, Angie Smith helps take items for a freshman to Mary-Martha. The four O-Week staffs and ExCom fanned out across campus to joyously spare the freshmen the back-breaking work of carrying their belongings to their rooms.

Musillami -Tucker

I • M

Michele Musillami - Elmwood Pk., IL.
Lucrezia nardulli - Elmhurst, IL.
Julie Nesterowicz - Chicago, IL.
Shannon Nothelfer - Freeland, MI.
Rochelle Nowicki - Elmwood Pk., IL.
Maureen O'Rourke-Cotter - Oak Park, IL.
Peter Olson - Kansas City, MO.
Arlene Ortiz - Chicago, IL.

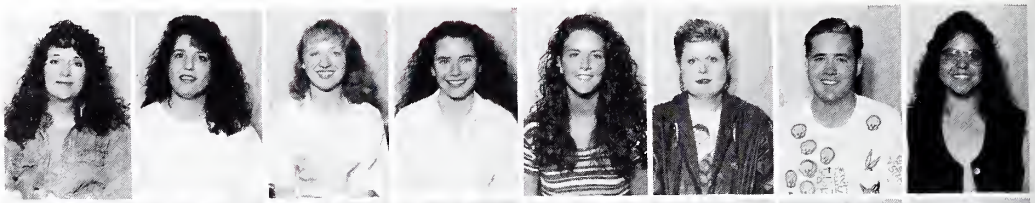

Angela Paavola - Sanborn, NY.
Joseph Painter - Addison, IL.
Kathy Palmreuter - Vassar, MI.
Christopher Pate - Elgin, IL.
Jacob Pennekamp - Henderson, KY.
Jeanne Plegge - Moro, IL.
Marie Raleigh - Stickney, IL.
Christine Reed - Auburn, MI.

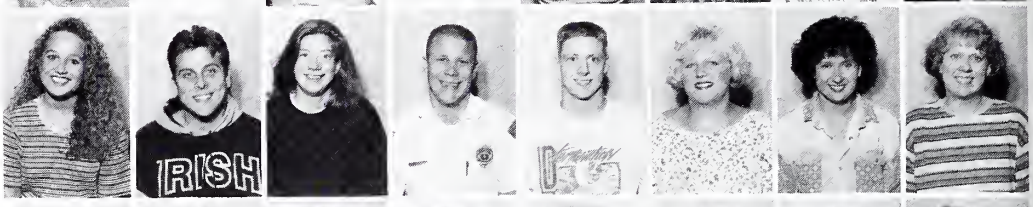

Nancy Reese-Habermeier - Roselle, IL.
Connie Reinert - Hubbard, IA.
Karla Remmele - Morton, IL.
Jamila Robinson - Bellwood, IL.
Mary Jane Robinson - Forest Pk., IL.
Todd Roth - Chicago, IL.
Nancy Rova - Ft. Worth, TX.
Allison Ruckle - Peoria, IL.

Kirsten Rush - Metamora, IL.
Jennifer Russel - St. Joseph, MI.
Melissa Saeger - State Center, IA.
Karyn Sanders - Chicago, IL.
Kathryn Sattler - Lafayette, IN.
Deborah Schelling - Bonita Springs, FL.
Elizabeth Schelicher - Big Rapids, MI.
Jennifer Schlueter - Western Springs, IL.

Laura Schmuldt - South Elgin, IL.
Derrick Schnabel - Elgin, IL.
Theresa Schneider - Milwaukee, WI.
Kathy Schroeder - Ray, MI.
Gail Schultz - Tinely Park, IL.
Jenny Schurman - Columbus, IN.
Daniel Schuth - Crystal Lake, IL.
Jennifer Sears - Ray, MI.

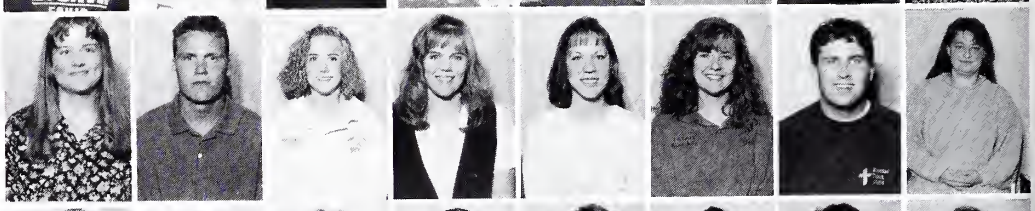

Michelle Seul - Morton Grove, IL.
Tracie Shannon - Elmhurst, IL.
Patricia Shemberger - Cicero, IL.
Timothy Shields - Ann Arbor, MI.
Jolene Siebarth - Britton, MI.
Elizabeth Siebert - Arlington Hts., IL.
Angela Sisco - La Grange, IL.
Renee Siwiec - Norwood Pk., IL.

Angela Smith - Shawano, WI.
Katina SMith - Maywood, IL.
Sarah Smith - Ft. Wayne, IN.
Diane Snyder - Walkerton, IN.
Amy Stamm - Chestnut, IL.
Donita Stanton - Chicago, IL.
Christopher Stoga - Park Ridge, IL.
Danny Stout - Hazel Park, MI.

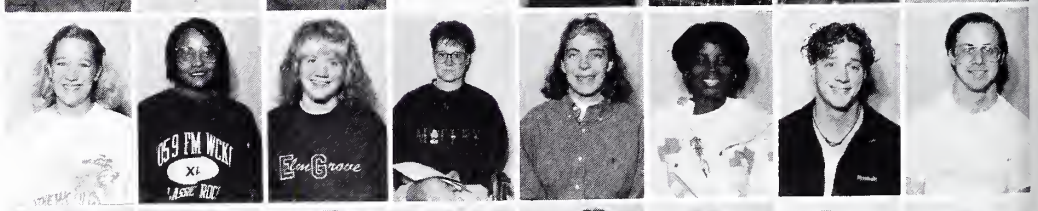

Kristen Stout - Orland Park, IL.
Desiree Stratis - Oak Park, IL.
Scott Stutler - Crown Point, IN.
Barbara Swem - Canton, IL.
Theresa Swiderski - Norwood Pk., IL.
Nancy Swiess - Chicago, IL.
Matt Switzer - Ft. Wayne, IN.
Amy Szczelaszczyk - Chicago, IL.

Rebecca Marie Tatina - Countryside, IL.
Michael Teske - Bolingbrook, IL.
Henry Thiele - Glen Ellyn, IL.
Amy Thompson - New Berlin, WI.
Heather Thomson - Plymouth, MI.
Jeanine Tomasello - Elmwood Pk., IL.
Denise Tsoflias - Elmwood Park, IL.
Yvonne Tucker - Bensenville, IL.

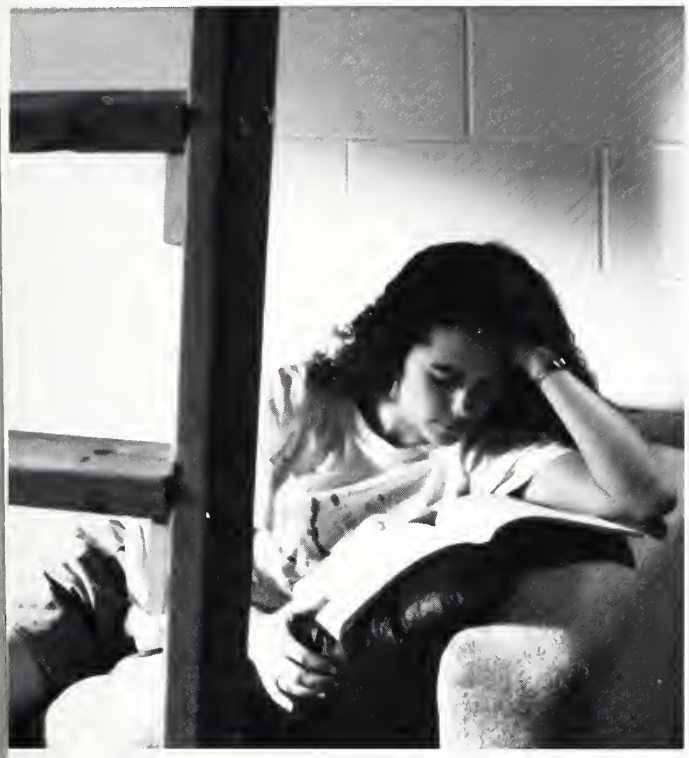

Hard at work, Michelle Gillespie answers the university's phones at the switchboard. Besides answering the phones for the university, the switchboard also serves as the campus security dispatch center.

Getting ready for tommorrow's class, Shannon Nothelfer concentrates on her reading assignment.

Julissa Valencia - Chicago, IL.
Gloria Velez - Northlake, IL.
Roseanne Vento - Cicero, IL.
Kimberly Vervooren - Thiensville, WI.
Rosemarie Vierow - Berwyn, IL.
Alicia Villa - Chicago, IL.
Aaron Wachholz - Seward, NE.
Wendi Wagner - Hinsdale, IL.

Lori Walberg - Downers Grove, IL.
Kristin Wangerin - Brookfield, WI.
April Wanner - Branson, MO.
Nancy Ann Watley - Berwyn, IL.
Robin Weber - Chicago, IL.
Gretchen Weesner - Grabill, IN.
Amy Weisbruch - Oak Park, IL.
Rebecca Westergaard - Delavan, WI.

Pamela Westra - Wheaton, IL.
Billy Whitley - Salisbury, MO.
Amelia Wiatr - Red Bud, IL.
Jennifer Wiegel - Buffalo Grove, IL.
Stephen Wiesenauer - Muskegon, MI.
Anne Wilde - Mt. Prospect, IL.
Lori Wilkerson - Glendale Hts., IL.
Angela WIlle - Belvidere, IL.

Daniel Wills - Macomb, IL.
Todd Wirth - Melrose Pk., IL.
Donna Wirtz - Crown Point, IN.
Dana Wits - Long Grove, IL.
Janet Wolbert - Orlando, FL.
Mary Ann Woods - Berwyn, IL.
Angela Woolsey - Oak Park, IL.
Cynthia Wykert - Lombard, IL.

Johnathan Zehnder - Holt, MI.

V . Z

For you have delivered
me from death
and kept my feet
from stumbling

Dorm Life

that I may walk before God in the light of life.

Psalm 56:13

Kohn Hall

1st Kohn

(front row) Cynthia Wykert, Lora Schwarz, Gail Schultz. **(row 2)** Amanda Wolff, Felicia Daniels **(not pictured)** Kerri Kujat, Bethann Hall.

2nd Kohn

(front row) Jason Soenksen, Mike Wolniakowski, Erich Grauke **(row 2)** Jeremy Loesch, David Kroll, Matthew Fremder **(row 3)** Kevin Hildebrand, Stephen Johnson, Shawn Hoffmann **(row 4)** Darrell Cross, Todd Miller, Eric Kleckner, Robert Henry **(row 5)** Marc Freiberg, Scott Parrot, James Hennig, Kirk Clayton **(not pictured)** Jon Weidler, Kevin Mann, John Zehnder

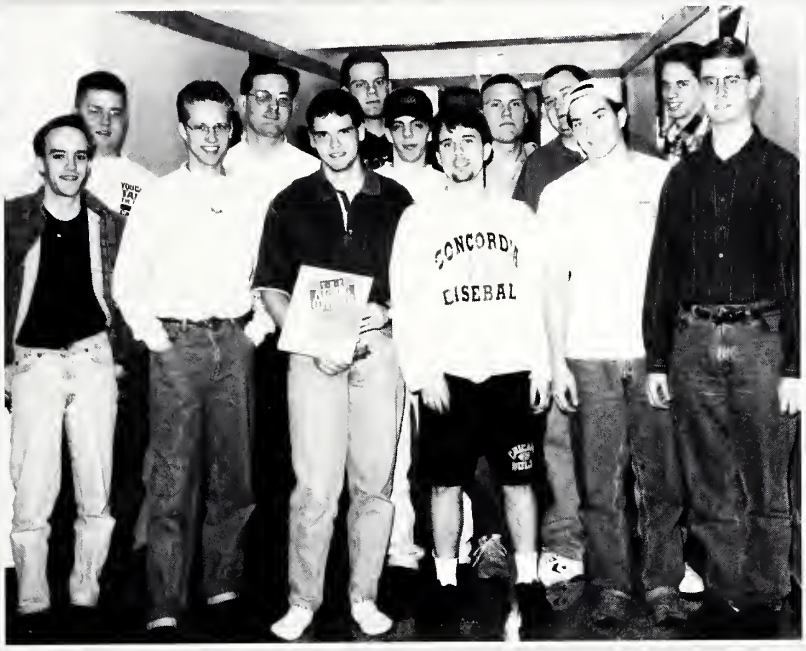

3rd Kohn

(front row) Blair Hoy, Tige Culbertson, Paul Dare, Kevin Becker, Jeff Wallace, Brandon Dahlstrom **(2nd row)** Matt Mielke, Dan Harcourt, Aaron Gregory, Derrick Schnabel, Brett Miller, Don Brown **(back row)** Andrew Holubeck

Lindemann Hall

1st Lindemann

Photo Not Available Jose Diaz, Joshua Wanner, Alan Leider, Steve Wiesenauer, Todd Erdman, Bradley Hoffmann, Thomas Howard, Eric Myers, John Dehne, Paul Hosea, Bill Berlinski, Chad Hoover, Jason Olthoff, Robert Tighe, Scott Osbourn, Don Korte, William Schuckle, Christopher Warren, Christopher Pate

Lindemann Hall

2nd Lindemann

Photo Not Available-Adam Reichart, Matthew McLaughlin, Adam York, Ben Culli, Todd Clark, David Pugh, Louis Domin, Matthew Knea, Philip Rigdon, Scott Moore, Manuel Haley, Philip Hoppe, Robert Jacklin, Micheal Buffington

3rd Lindemann

(front row) Rhodavic Lim, Stacey Johnson, Connie Reinert, Aimee Dierhs, Carrie Albrecht **(row 2)** Elaine Bunch, Leora Benesh, Deb Schelling **(row3)** Liz Dietrich, Gretchen Weesner, Kim Franks, Michelle Gillespie **(back row)** Kim maas, Cristina Boice **(not pictured)** Kate Hugo, Susan Krause, Kris Scaffidi, Suzanne Fingerle, Shelly Anne Guira

Krauss-Brohm Hall

3rd Krauss

(row 1) Laura Krage, Sharon Bristow, Wayn Park, Melissa Saeger, Susan Hoffmann, Kristin Hirt, Rachel Prokopf, Mary LaPorte **(row 2)** Rebecca Krueger, Jennifer Sasse, Ruth Tuttle, Elysia Galliart, Kelly Meyer, Claudia Loehrke, Dawn Ruelle, Julie Meyer, Barbara Swem, Carol Skadauski, Cara Znaniecki, Kristen Altenberger **(row 3)** Julie Kasten, Jana Heffelfinger, Jennifer Eckert, Kathryn Krohe, Melissa Smith, Amy Walton, Elizabeth Huard, Tracy Friese, Theresa Thompson, Jo Beth Runyon **(row 4)** Carmen Gierhan, Rachel Dittmann, Michelle Fanter **(not pictured)** Sarah Basel, Kathrine Duke

3rd Brohm

The Cave-In-Ex

(row 1) The Cave-ettes. **(row 2)** Jo Beth Runyon, Jay "Concorde" Witt, Eric "Character & I'm not really Scott Garazin" Jensen, Dan Stout, Brian Crow. **(row 3)** Michelle Fanter, Elizabeth Huard, Mark "Slider" Nothdorf, Dr. Eugene "Prez" Krentz, "Gossamer", James Sharp, Josh "Wookie" Brown, Dave "Wolf" Childress, Aaron "Tipper" Doehring, Matt "Rabbi" Schmidt. **(row 4)** Cara Znaniecki, Sub Tender Dude #1, William "Fandango" Zambole, Shane Hoffmann, Sub Tender Dude #2, Mike "Pharoh" Teske, John "Rev" Stohlmann, William "Spud" Webb, Patrick "Shotglass" Whaley, Matt "Ookie" Uttenreither, Dan "Wiley" Wilant, Joel "Sage" Kenyon.

1st Gross

Gross Hall

130's(front row) Mary Schlecht, Kathy Schroeder, Lori Dobberfuhl, Carrie Heimlich **(row 2)**Stephanie Bickmeier, Sayaka Bamba, Jennifer Smith **(row 3)** Christine Reed, Melanie Grote, Lisa Yagow, Eva Bates **(row 4)** Heather Dumas, Susan Fischer

150's (front row) Jennifer Cotter, Sarah Franks, Andrea Brauer **(row 2)** Darcy Brandenburg, Jennifer Livengood, Kristin Matthews, Denise De Meo, Kelley Foley, Kristen Blinn **(not pictured)** Lori Gibson

160's (front row) Kari Nielsen, Kristin Cocco,Kerri Novelli **(row 2)** Micha, Cecilia Lee, Jennifer Thompson, Christine Reed, Christine Cannata, Jennifer Jones **(back row)** Angela Engler **(not pictured)** Tiffany King, Karen Tohm

230's(front row) Emily Jarabak, Kristin Brandt, Stephanie Nyberg, Shannan Strinni, Ricque Anderson **(row 2)** Rachel Mastroianni **(row 3)** Kristin Stock, Renee Groteleuschen, Nina Hardy, Alice Herring, Kathlene Lynn, Heather Hoffmann, Cynthia Hoffmann

2nd Gross

250's (front row) Paula Stadelman, Jennifer Stange, Maida Sevon **(row 2)** Deborah Jamieson, Julie Kuehm, Mistina Klassy **(row 3)** Tammy Mazur, Bethany Kaiser, Julia Yoon, Christine Wollin, Carmina Santos, Matrina Hiler **(not pictured)** Jeannette Peterson,Rachel Johnson

260's (front row) Kathie Myler, Deb Gioe, Janet Wolbert **(row 2)** Lisa Marie Glotzhober, Maren Ankerberg, Elizabeth Lorenz, Sheila Stuckwisch **(row 3)** Heather Strange, Laura Banks Cami Breitzman, Jennifer Dennis, Rebecca Stoll, Sarah Steffe **(not pictured)** Martha Kipp.

330's Photo Not Available-Lisa Steele, Barbara Morse, Mary Javier, Leah Cohen, Erin Klein, Deb Schellenbach, Teri Fukar, Melissa Michalewicz Sarah Boyd, Stephanie Schroeder,Laura Budill

3rd Gross

350's (front) Katrina Benson **(row 2)** Kirsten Bowers **(row3)** Linda Kroemer, Jennifer Wiegel, Vanessa Wedgebury **(row 4)** Stephanie Utech, Nicole Brook, Heather Kautz, Judith Benson, Karrie Knea **(not pictured)** Rebecca Westergaard, Lisa Kamis, Debora Medelberg

360's (front) Jennifer Fritsche, Sheila Vetter **(row 2)** Stephanie Katzenberger, Rachel Geddes, Ronda Kaschinske, Rachel Keup **(row 3)** Lisa Margenfeldt, Kelly McGlynn, Erin Sorgatz, Alicia Jipp **(row 4)** Wendy Hurt, Stephanie Torbeck **(not pictured)** -Ericka Meves, Amy Wesling, Amy Snider

4th Gross

(row 1) Christine Simmons, Yvonne Watson, Erin Connell, Victoria Griebel, Rachel Werdin, Jennifer Karaus, Pamela Wing, Tracey Buffington **(row 2)** Andrea Hauser, Diane Ceisel, Jennifer Brauer, Erin Schlensker, Christine Fuchs **(left group)** Christina Berry, Wanda Santiago, Joy Wood, Julie Barry, Sara Koester Kristi Berg **(right group)** Aimee Schmalen, Deanna Hill, Kristin Schilf, Andrea Koenig, Rebecca Burg **(not pictured)** Carrie Gramse, Sheri Ayres, Sonya Milburn, Amy Skold

5th Gross

(front) Tess Jaworowski **(row 2)** Martha Marquandt, Dawn Bodenhofer, Kristi Berg, Denise Oakey, Clarissa Sanders, Margaret Hauschulz, Kathleen Morgan, Raquel Chears **(row 3)** Rosetta Ingram, Melissa Stoeckel, Lisa Johnson, Julie Heck, Jessica Reay, Adrienne Bairstow **(not pictured)** Jennifer Brown, Elizabeth Posey, Hyea Jang, Kristina Rohde, Kristina Hazley, Natalie Watt, Melissa High, Rebecca Hackbarth, Jennifer Skibins, Kerri Engelhardt

6th Gross

(front) Amy Hassel, Laura Liebnau **(row 2)** Kim Bosenberg, Lisa Leece, Nicole Hurttgam, Michelle Miller **(row 3)** Jennifer Sears, Lisa Dickenson, Kathy Sheehan, Alison Liescheidt, Cindy Lockett **(not pictured)** Jennifer Weiss, Amy Szczelaszczyk

Mary-Martha Hall

2nd North

(front row) Eric Brei, John Boehnke, Romel Smith, Mark Eckert, Dan Hauser, John Wellen. **(row 2)** Derek York, Chris Rennison, Ninos Khouchaba, Steve Bentley, Rod Krueger, Chris Johnson. **(row 3)** Luis Arroyo, Larry Fasshauer. **(row 4)** Andrew Kennell, David Ornberg, Chris Reed, Dan Kirchhoff. **(not pictured)** David Jander, David Kirchhoff, Jeremy Koch, Chad Starfeldt, Jon Schroeder, Tom McLaurin, Chris Hollins, Tim Hardy, Michael Mathey, Jason Jensen, William Sitas, Clayton Horath, Chad Hemminger, John Moran, Peter Olson, Kevin Rudzinski.

3rd North

(row 1) Rebecca Cameron, Christine Kasules, Jill Barger, Anna Rufner, Heidi Hill, Katie Sattler, Jen Emmrich, Maynabi Lopez **(row2)** Ellen Walker, Tami Sowinski, Katherine Garon, Jennifer Frick, Lori Helmich, Heidi Algeier, Jodi Lewis, Amy Thompson, Donna Wirtz **(row 3)** Donna Sprehe, Darla Ringering, Sarah Smith, Kristin Wangerin, Kathy Palmreuter, Rebekah McCollor **(row 4)** Beth Schleicher, Lisa Chodorowski, Aimee Lessner, Rebecca Tatina, Heather Hemler

Mary-Martha Hall

1st South

(front row) Heather Thomson, Lori Wahlberg, Erin Trinkein, Jorie Carter. **(row 2)** Allison Sohr, Andrea Dengerud, Angie Haupt, Amie McFarlan. **(row 3)** Dawn Hohman, Tami Kimball, Stephanie Colleran, Carolyn Pedrola, Jeanne Plegge, Sonya Lading. **(not pictured)** Mary Moore, Karen Wingfield.

2nd South

(front row) Eric Young, Hank Hoffman, Matt Hoehner, Zachary Klug, Antoine Johnson, David Bailey, Doug Braun, Joel Schaffer, Ray Bell, Mark Makoui, Mark Schmidt, Peter Lark **(row 2)** Hank Thiele, Jason Bailey, Tim Gerdes, Matt Henry **(row 3)** Jonathon, Giordano, Eric Jensen, James Sharp, David Duke **(not pictured)** Robert Brannock, Timothy Eisman, Thomas King II, Mark Jones, Scott Willi, Jason Johnson, Jarrett Kendall, Matthew Henry, Jeff Crowley, Michael Marshall, Tim Soper

3rd South

(row 1) Penny Griffin, Rachel Uffelman. **(row 2)** Jacqueline Schuknecht, Joy Mason, Beth Pride, Jolene Siebarth, Allison Burnett, Renee Siwiec. **(row 3)** Susan Smith, Heather Klatt, Pam Plegge, Christa Loesche, Jennifer Schlesselman, Holly Flandermeyer, Elise Otten, Kathy Stange, Jennifer Ray, Melissa Johnson, Tresa Kroll. **(not pictured)** Jennifer Russell, Jill Schmidt, Christine Johnson, Sara Allen, Susan Michael, Gretchen Dettmer, Coreen Meyer, Traci Kasper.

David-Johnathan Hall

1st David

(front row) Joshua Ball, Leslie Hunter, Dann Schuth. **(row 2)** David Kleinke, Paul Kirk, Mike Stube, Kelley Jesse, Jeff Anderson, Ryan Van Laningham, Andy Winkelman, Matt Mumme, Bill Orr. **(not pictured)** Drew Gruenhagen, John Laurell, Matt Miller, Larry Baade, Miguel Benavides, Mark Milatz, Patrick Griffin, Jason McGinnis, Bryan Hopfensperger, Phil Grimpo.

2nd David

Photo Not Available-Stephen Blank, William Grall, Kris Hanke, Matthew Numrich, Ehren Jarrett, Tyler Arnold, Aaron Wachholz, Jason Jurss, Scott Stutler, Eric Smith, Mark Clemens, Kenneth Rodenburg, Michael McAndrews, Frank Knox, Henry Graf, Timothy Shields, Darrin Kraatz, Corey Wells, Joel Keup, Robert Cohrs, Eric Kittel, Aaron Kern Michael Dolan, Matt Switzer, Jacob Pennekamp

3rd David

(front row) Billy Whitley, Jae Samuel, De Mark Plummer, Charles Alexander. **(2nd row)** Jason Garvan, Shawn Stewart, Ken Jordan. **(3rd Row)** Alton Cook, Phil Wargo, Bill Bishop, Mike Johnson, Mike Patterson, Joel Moritz, Nathan Gruenwald, Jeff Quest. **(4th row)** Troy Smith, Matt Wittlief, Andy Manthei, Rob O'Toole.. **(on top)** Jeremy Becker, Chris Goeres. **(not pictured)** Mark Tredray, Matt Price, Bob Morgan.

David-Johnathon Hall

1st Johnathon

(front row) Ethel Fernandez, Elizabeth Burroughs, Janina Adickas, Stephanie Evanson. **(row 2)** Michelle Krueger, Jennifer Arbeiter, Michelle Seul, Kimberly Corcoran, Allison Ruckle, Deborah Medelberg. **(row 3)** Nikki Kuerschner, Anne Wilde, Jamila Robinson, Schawn Schockman, Jennifer Schlueter, Debbie Brooks, Sarah Helmreich. **(not pictured)** Michelle Van, Suzanne Zirzow, Jenny Schurman, Lisa Palechek.

2nd Johnathon

(back) Stacey Roman, Lori Aukamp **(row 3)** Beth Koehler, Deb Klocke, Laura Erkmanis, Diane Baker, April Wanner, Dana Storm, Erin Ringold, Monica Siebarth, Karla Remmele, Jennifer Farnham, Cathy Wanner, Shelley Hurt **(row 2)** Shannon Nothelfer, Johanna Biggs, Angela Mann, Stephanie Gledhill, Dawn Bodenhofer, Amy Barth, Rusti Mixen, Angela Paavola, Amanda Miller **(floor)** Traci Schneider, Pam Westra

3rd Johnathon

(row 1) Mary Frank, Heidi Masuda, Sarah Schendel **(row2)** Tracy Gayer, Dawn Catour **(row 3)** Kimberly Jolliff, Crystal Niemann, Julissa Valencia **(row 4)** Dawn Grossmann, Beth Furey, Kristen Rush **(row 5)** Andrea Duda, Tricia Morris, Alicia Juarez, Denise Zickert

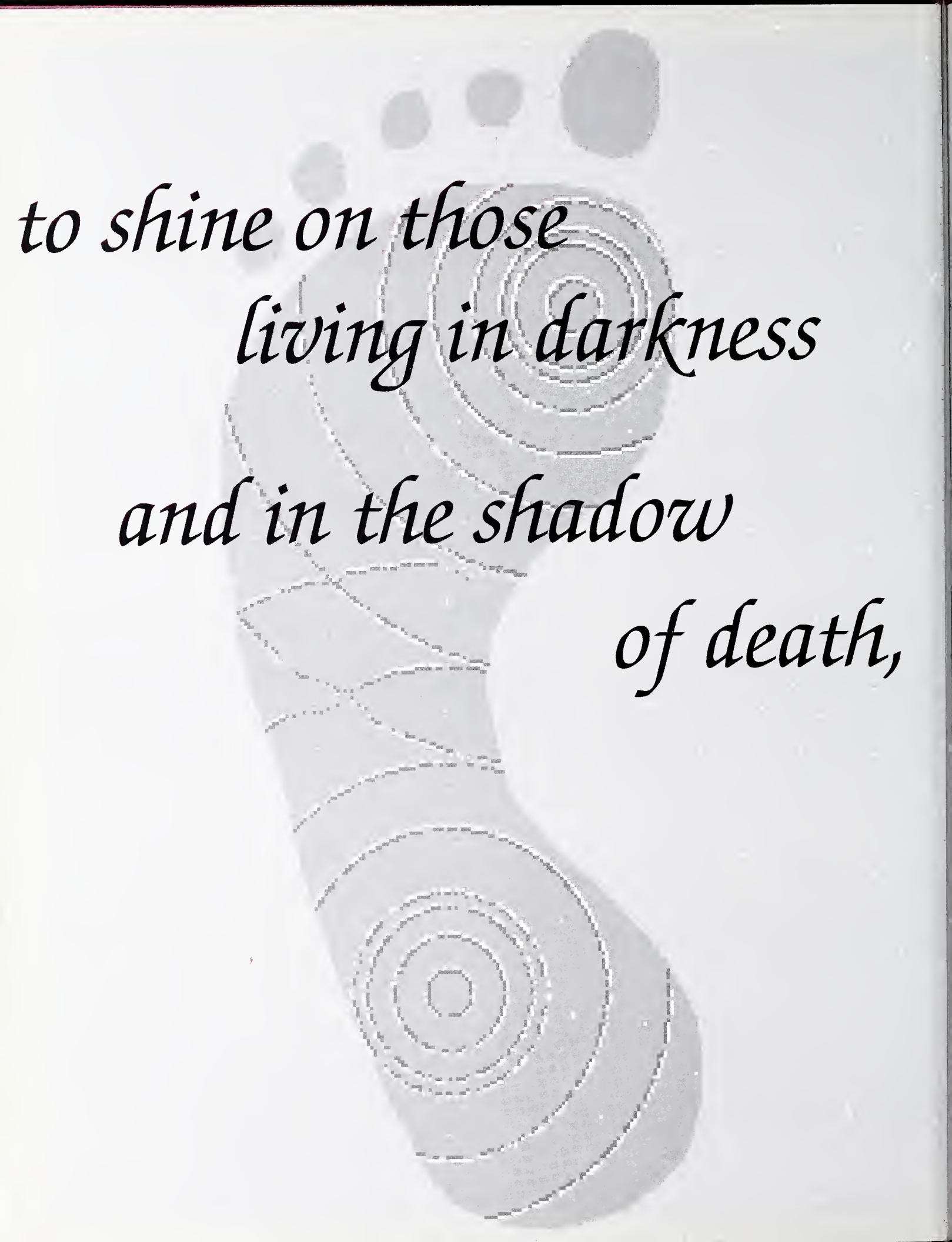
to shine on those
living in darkness
and in the shadow
of death,

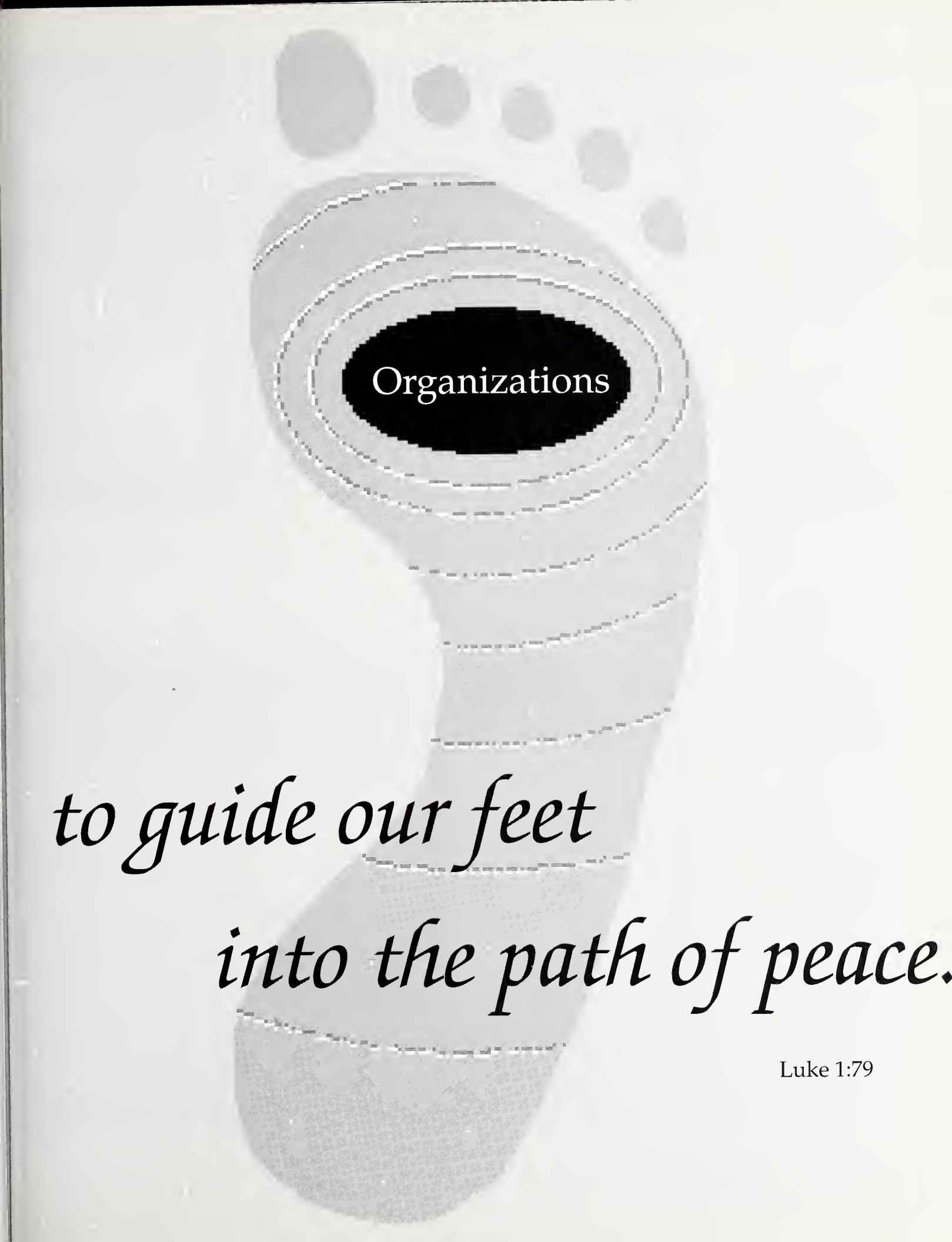
Organizations
to guide our feet
into the path of peace.
Luke 1:79

Preserving the Memories

The Photo Lab

Once again, Photo Lab has produced a million pictures for both the yearbook and the Spectator. Here are the people involved: David Duke: Pillars Coordinator, Doug Braun, Cami Brietzman, and Jacob Pennekamp: Spectator Coordinator. It's a small, but efficient, staff.

Many people ask me, "Dave, can I have a copy of that picture?" Asking for a particulary excellent photo taken of themselves, you see. Most people don't understand the time aspect, not to mention the labor aspect. Let me walk you through the life of a picture of me, so that you may better understand what is involved.

First, I take the picture of me; my image has magically transferred onto a roll of plastic film in my camera. I take the film out of my camera and go into the darkroom where I pick out my favorite flavor of chemicals, some state-of-the-art equipment, then follow directions, shaking cannisters of film and liquid for an hour or so. Then I pick out the picture of me I wish to print from the negatives (as you can see, it's perplexing). I pour some more chemicals into some trays and print the pictures. After this painstaking process, I hang the pictures with negatives to dry. Now the picture of me is finished.

By David Duke

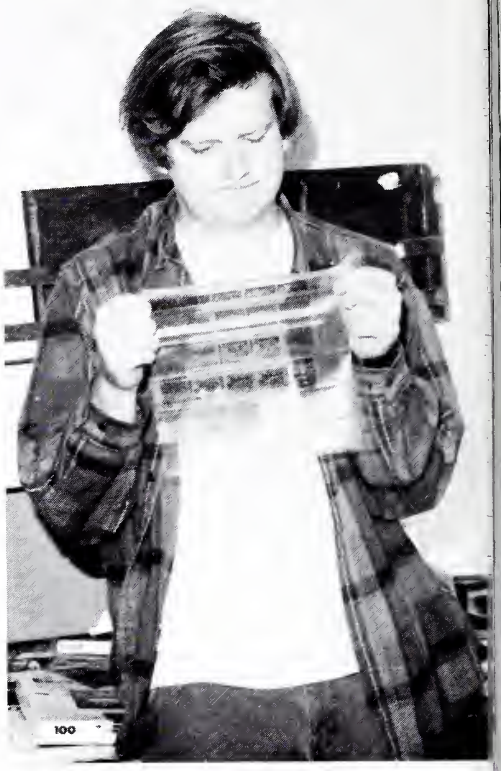

Pillars Coordinator David Duke looks over a sheet of negatives to choose one to be printed for the yearbook. Photo developing is a long process but it can produce some stellar results.

Once the photo paper is exposed to the image on the negative, it is run through various chemicals that will make the image appear on the paper. Shown here are the trays with the various chemicals used in the process.

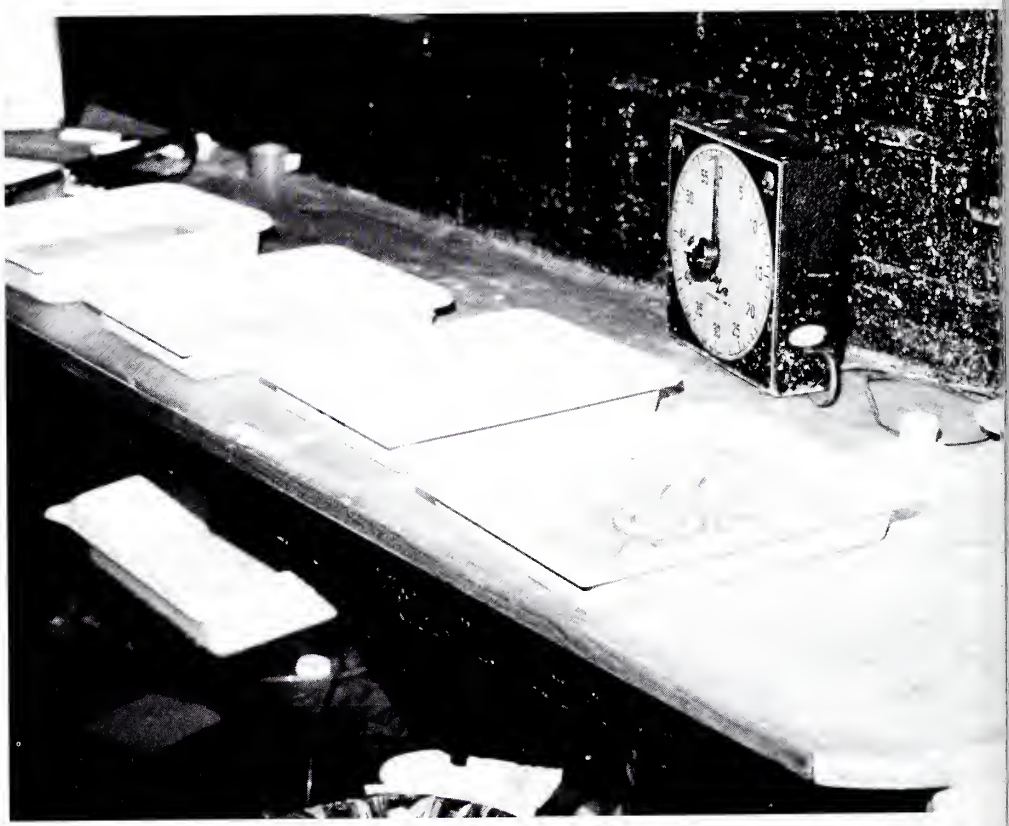

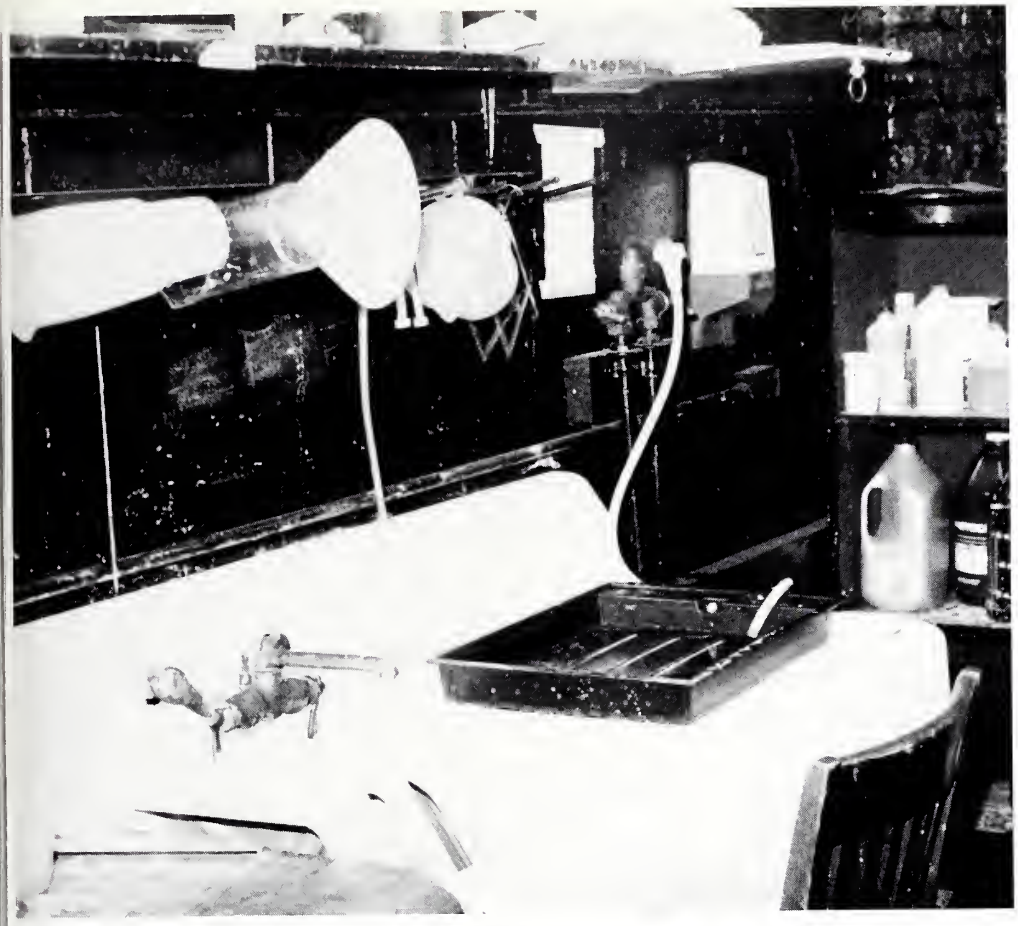

(left) A well-stocked photo lab is necessary for the production of a yearbook and a newspaper. **(below)** The results of photographic magic: negatives and prints are hung to dry.

Yearbook

Insanity. Perhaps that is the best way to define the many experiences members of the Yearbook staff had this year. From the flying cropping rulers, bad jokes, and navigating the paper jungle of David Kroll's office, work actually got done. Despite a small staff, the yearbook has managed to keep on schedule while incorporating new and innovative ideas into the book. The staff, consisting of Editor Erich Grauke, Assistant Editor Jennifer Eckert, Layout Designer Julie Barry, and contributors Stephen Johnson and Mark Tredray, have worked countless hours writing stories, cropping pictures, drawing layouts, and working on the computer, all in an environment designed to make someone lose their minds.

(upper right) Julie identifies students while Shawn Hoffman looks on. Meanwhile a not so subtle advertisement for a certain soda brand goes unnoticed.
(upper left) *Da Staff*-(standing) Mark Tredray, Erich Grauke, Steve Johnson (kneeling) Julie Barry, Jennifer Eckert. Our fearless leader Erich Grauke attempts to give Jennifer (a.k.a. J.D.) a halo (nobody in their right minds would believe that one!)

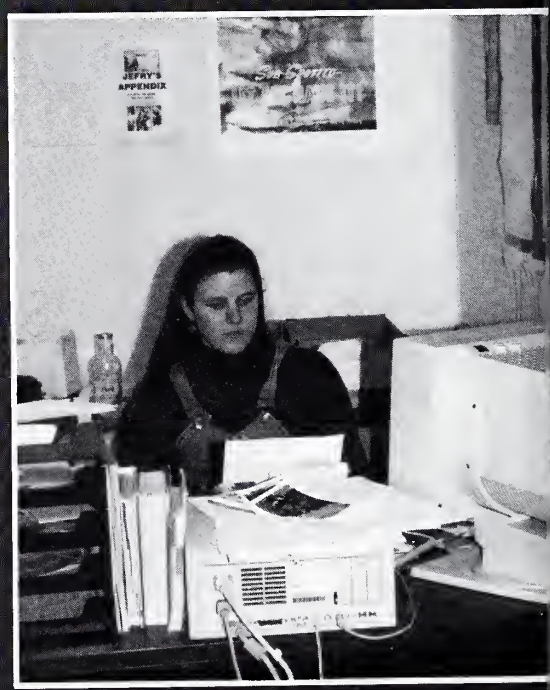

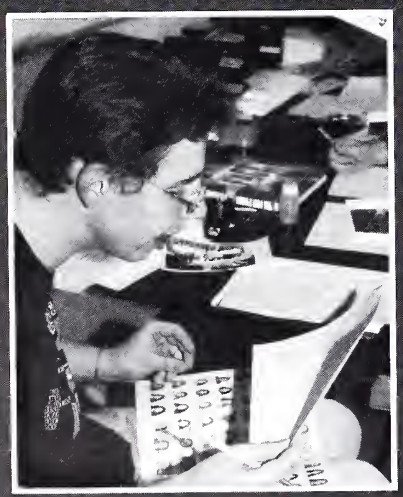

(left) Mark helps i.d. floor pictures while serving as foreground for our ever emaculate office. Also seen in a rare photo opportunity--Erich's hand.
(right) J.D. caught in a rare serious moment.....ACTUALLY WORKING. (No! Anything but that! Please note again the pristine appearence of the office.)

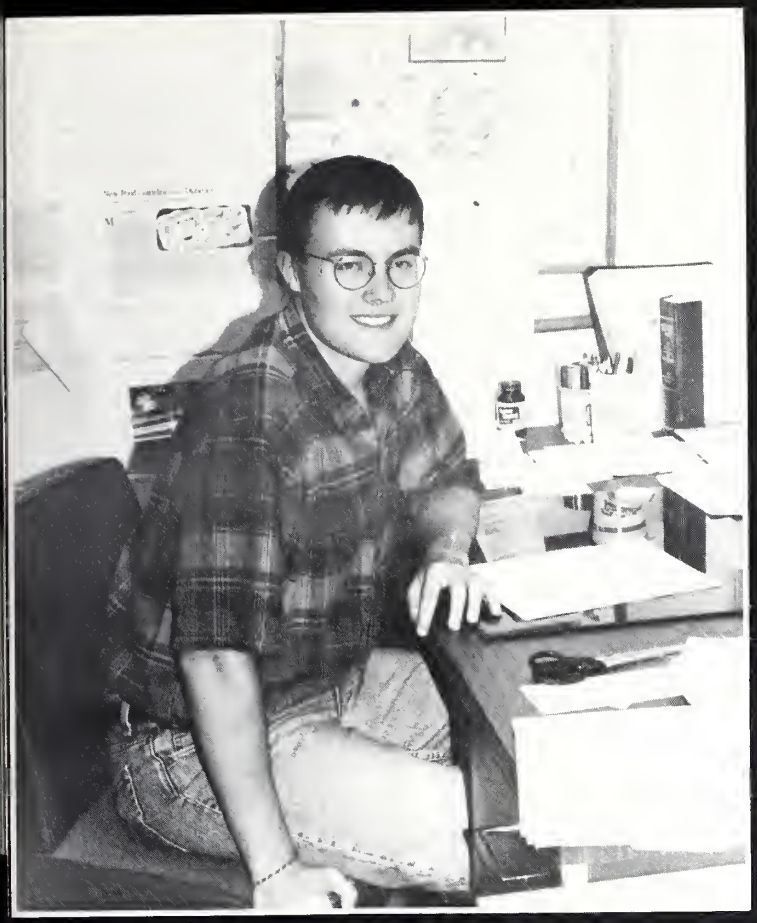

President Jeremy Loesch takes a break from his work to pose for the camera. The job of the SA President carries much responsibility as he or she represents all the members of the Student Association.

Student Association Executive Committee

The Student Association Executive Committee, under the leadership of President Jeremy Loesch, had a very busy year. Many of the events that occurred this year, like Homecoming and Formal, were the results of hours of planning and work by members of the Executive Committee. The Executive Committee serves the students in many capacities, from representing them in meetings with the Board of Regents to working with the Student Senate to holding special events. Each of the officers have served their students well and have done great work for them.

The 1994-95 Executive Committee.
1st Row: President Jeremy Loesch, Vice-President Ray Bell, Treasurer Scott Stutler.
2nd Row: Multicultural Awareness Coordinator Allison Ruckle, Student Activities Officer Kelly Meyer, Spritual Life Officer Beth Briele, Spritual Outreach Officer Monica Siebarth, Special Events Officer Jamila Robinson, Information Coordinator Jennifer Farnham, Academic Life Officer Kate Hugo.

West Suburban Hospital
College of Nursing

(top) What do nurses do after a long day at the hospital? Ethel Fernandez, Becky Clayton, Tracy Friese, Lisa Vlazney, Dawn Catour, Jen Ray, and Cindy Lockert sing karoke at The Enchanted Castle.

(right) At the 50's Breakfast during O-Week, Nursing staffers Dawn Catour, Jennifer Ray, Becky Clayton, Tracy Friese, and Ethel Fernandez give Lisa Vlazney swimming lesssons in the cafeteria.

Student Nurses Association

To many people not involved with the nursing program, the many large medical books, the clinical experiences, the long days at West Suburban Hospital, and the many licensing tests makes nursing seem like a program for the insane. Yet, each year, The Concordia/West Suburban College of Nursing program attracts many hopeful nurses. During O-Week, the Nursing O-Staff greets new students to the programs and shows them the many features of Concordia and West Sub. The Student Nurses Alliance is a national organization to which all the nurses belong to that seeks to contribute to nursing education in order to provide for the highest quality health care, provide programs for the nursing student, and help in his/her professional growth. While being in the nursing program is a lot of work, it is also a lot of fun.

(top) At the O-Week Ice Cream Social, the nursing students show off nursing fashion as they dance to "Time Warp" from "The Rocky Horror Picture Show."

(left) The nursing O-Staff at the nursing luncheon. From left to right: Nancy Reese-Habermeier, Tracy Friese, Wendy Unison, Lisa Vlazney, Dawn Catour, Carmen Gierhan, Ethel Fernandez, Becky Clayton, Cindy Lockett.

Wind Symphony

Dr. Richard R. Fischer, conductor

The Wind Symphony makes footprints across the United States

The 1994-95 school year gave the Wind Symphony many opportunities to make footprints in the sand. Our Fall tour took us to Milwaukee, Green Bay, and back to River Forest. Featured in several pieces was university organist Dr. Steven Wente. Our Spring tour took us to Edwardsville, IL; Arkansas City, KS; Dallas, TX; Waco, TX; Houston, TX; Little Rock, AK; Concordia, MO; Evansville, IN; Columbus, IN; Indianapolis, IN; and back to River Forest. Our home concert kicked off the Krentz Jubilee Celebration in honor of our outgoing President. We were also blessed with the opportunity to leave our footprints on disc through not one but two recording projects. The first recording, *Sinfonia Voci*, contains a variety of sacred pieces for band as well as three pieces for band and choir which we recorded with the Kapelle. The second recording contains the sacred wind music of composer David Holsinger. The Wind Symphony was specifically chosen by the composer to record his sacred works to be included in a six disc set of his complete works for band. We have been given many opportunities to share the gifts that Christ has given us, leaving His footprints upon the hearts of many. Soli Deo Gloria.

- Stephen P. Johnson
Concordia University Wind Symphony Historian

(middle) The Wind Symphony performs a song, backed up by the senior choir of First Emmanuel Church, Cederburg, Wisc. **(bottom)** Holly Flandermeyer and Sarah Basel show that there is more to concert preparation than just the music.

(left) At the Weidner Center on the campus of the University of Wisconsin - Green Bay, the Wind Symphony goes through its sound checks before their performance. As always, Eric Hipple is excited. **(below)** David Jander and John Wiegert "slide" their way throught a Wind Symphony rehearsal.

Wind Symphony (row 1) Dr. Richard Fischer, Christy Fuchs, Kimberly Hane, Nichole Kuerschner, Heather Thomson, Becky Clayton, Christine Simmons, Lori Helmich, Jennifer Cotter, Lisa Yagow, Lisa Steele, Lisa Lorenz, Wendy Trier, Beth Schleicher, Tracy Schneider, Angie Paavola, Peter Finnegan **(row 2)** Phil Grimpo, Vichi Kajiyama, Sarah Basel, Leora Benesh, Tracy Friese, Janina Adickas, Karie Knea, Scott Osbourn, Renee Grotelueschen, Kathrine Duke, Stephanie Bickmeier, Debbie Jamieson, Maren Ankerberg, Deborah Barrick, Heather Stange **(row 3)** John Boehnke, Kris Scaffidi, Kelley Foley, Johanna Biggs, Jeremy Becker, Heather Klatt, Ben Culli, Joy Wood, Stephen Johnson, Shannon Nothelfer, Jason Soenksen, Rachel Werdin, Shawnee Earling, Tige Culbertson **(row 4)** Holly Flandermeyer, Timothy Eisman, Bob Brannock, John Pena, David Kroll, Darrell Cross, Kirk Clayton, Jon Giordano, Eric Hipple, Becky Stoll, Andrew Kennell, Aaron Wachholz, John Wellen **(row 5)** Mark Ellenwood, Mike Buffington, Gabby Howard, Jon Wiegert, Mark Dahn, David Jander, Blair Hoy, Hank Thiele

BELOW: With Dr. Amolsch at the piano, the Kapelle sings in the annual Spring Music Festival.
RIGHT: Todd Clark displays his stuffed animal collection.

The Kapelle. **(row 1)** Dr. Kurt Amolsch, Rusti Mixen, Ruth Tuttle, Cena Burdeen, Laura Krage, Felicia Daniels, Angela Smith, Beth Briele, Anna Rufner, Laura Schmuldt, Heidi Hill, April Wanner, Jenifer Emmrich. **(row 2)** Mindy Bender, Tammy Mazur, Schawn Schockman, Mary Frank, Emily Jarabak, Cecilia Lee, Rebecca Westergaard, Kristin Hirt, Tricia Morris, Christine Reed, Rebecca Tatina, Rebecca Hackbarth, Susan Krause. **(row 3)** Matthew Fremder, Matt Liese, Dann Schuth, Jeremy Loesch, Michael Mathey, Chad Starfeldt, Larry Baade, John Laurell, Kevin Hildebrand, Andrew Manthei, Jonathan Weidler. **(row 4)** Kjel Hanson, Peter Olsen, Clayton Horath, Michael Wolniakowski, Daniel Wilant, Tim Hardy, Timothy Gerdes, Jon Zehnder, Todd Clark, Joel Schaffer, William Grall.

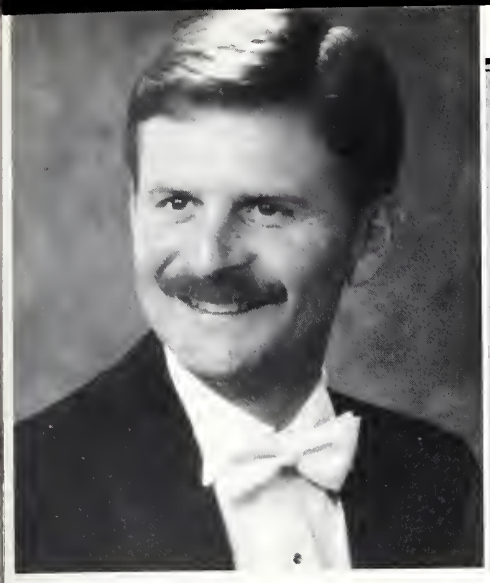

Kapelle

Dr. Kurt Amolsch, conductor

The 1994-1995 Academic Year was an abundant year for Kapelle. We were very honored and worked very hard in the fall to prepare a traditional Lutheran repertoire for the Religious Educator's Conference. Our next big project? Lessons and Carols. This Concordia tradition was performed for three full house audiences. For the next two months, we worked diligently to learn our tour repertoire. This year's tour theme was "Salvation is Created." The Kapelle took an East Coast tour, singing on the way to Washington D.C. and New York City. In Washington, we were privileged to sing at the Washington National Cathedral, and the Shrine of the Immaculate Conception. After a day on The Mall, we stopped at Arlington National Cemetery and headed out to New York City, where a Broadway performance of "Miss Saigon" was the highlight for most Kapellicans. Upon our return. the home Concert went well, and was performed to a full house. It is an honor and a privilege to be in Kapelle and to spread the Good News of our Risen Lord. As you can tell by our many activities, the family we call Kapelle had an abundant year for opportunities to spread the Gospel to many different audiences and to strengthen our faith with each other.

By Jenifer Emmrich

ABOVE LEFT: Student Conductor Laura Schmuldt conducts the attentive ensemble.
ABOVE: Is it a statue or is it Kristin Hirt after a long bus ride?

Jazz Band

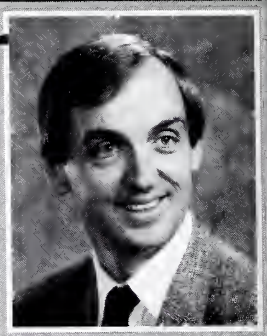

Dr. Richard Fischer, conductor

Concordia University Jazz Band

Alto Saxophone
Darryl Holiday
Jason Soenksen

Tenor Saxophone
Tige Culbertson
Scott Osbourn

Baratone Saxophone
Roger Ottolino

Trumpet
Jason Bickel
Eric Hipple
Jon Giordano
Bryan Lindemood
Rebecca Stoll

Bass Trombone
Henry Thiele

Congas
Luis Arroyo

Trombone
Jon Wiegert
David Jander
Mark Dahn

Bass
Edward Eckert

Guitar
John Pena

Piano
Peter Olsen

Drums
Bob Brannock
Sarah Basel

Vibes
Timothy Eisman

Sound
Stephen Johnson

(right) Tige Culbertson passonately plays his saxophone while Ed Eckert keeps a steady bass line going. **(below)** The Jazz Band practices for an upcoming concert. **(below right)** Mark Dahn performs his solo at a concert.

University Handbell Choir

Rique Anderson
William Berlinski
Cena Burdeen
Darrell Cross
Brian Crow
Aaron Doehring
Suzanne Fingerle
Marc Freiberg
Deborah Gioe
Margaret Hauschultz
Blair Hoy
Kate Hugo
Theresa Jaworowski
Bethany Kaiser
David Kroll
Amanda Miller
Jeffrey Parker
Jacqueline Schuknecht
Kimberly VerVooren
Vanessa Wedgbury

Hand Bells

Prof. Jean E. Harrison, conductor

Consort

Dr. Evangeline Rimbach, conductor

(above) Blair Hoy, David Kroll, and Deborah Gioe perform at a Handbell concert. **(below)** The Concordia Consort at the Spring Music Festival.

Concordia University Consort

Rachel Johnson
Lori Helmich
Kjel Hanson
Matt Liese
Rebecca Hackbarth
Rebecca Tatina

The combined forces of the festival chorus and the Kapelle sing the music of Ludwig von Beethoven.

Soprano
Eileen Albright
Katrina Benson
Kristen Blinn
Andrea Brauer
Barbara Carlson
Julia Doloszycki
Olinda Fink
Jackie Good
Helen Grosshans
Christa Loesche
Ericka Meves
Jeanne Popowitz
Marge Pyde
Jill Schmidt
Lois Schmidt
Amy Snider
Teresa Thoelke
Myra Vonderhaar

Alto
Janina Adickas
Donna Christie
Christine Dame
Phtlis Devilbiss
Jean Fitzpatrick
Stephanie Gledhill
Marilyn Gotsch
Lisa Johnson
Elaine Luther
Sharon Minarik
Carolyn Righeimer
Karen Rohde
Jessica Rubenstein
Mary Wallace

Tenor
Dan O'Connell
Mark Thoelke
Steve Wangen

Bass
Walter Bickle
Aaron Doehring
Robert Jacklin
Don Korte III
Shawn Kozak
Kevin Mann
John Matthais
Jason Olthoff
William Orr
Marty Paul
Claus-Heinrich Roth
James Rostenberg
Mark Tredray
Thomas Vonderhaar

Festival Chorus

Dr. Kurt Amolsch - Conductor

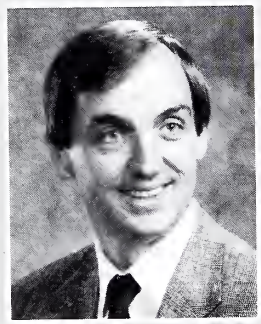

Dr. Richard Fischer - Conductor

University Band

Concordia University Band - Flute: Kathleen Baker, Cathy Gruenwald, Nicole Hurttgam, Emily Jarabak, Tess Jaworowski, Laurlei Kolvitz, Lisa Lorenz, Amy Moor, Jennifer Nelson, Karine Richardson, Aimee Schmalen, Lisa Danielle Steele. **Oboe:** Lauren Ceruillo, Danielle Tetzler. **Clarinet:** Maren Ankenberg. Dorothy Ho, Debbie Jamieson, David Jenkyns, Alan Reed, Andrew Schiller, Brooke Silvestri, Kristen Aasmundstad-Walsh. **Bass Clarinet:** Scott Osbourn. **Tenor Saxophone:** Lisa Yagow. **Baratone Saxaphone:** Cassandra Peterson. **French Horn:** Ben Culli, Stacey Greenwood, Stephen Johnson, Doris Miller, Jeffrey Wood. **Trumpet:** Sayaka Bamba, Jason Bickel, N. Darell Cross, Jr., Joshua Deal, Paul Gruenwald, David Kroll, Bryan Lindemood, Karen Ludens, Dick Snyder, Rebecca Stoll, Yusuke Takahata. **Alto Saxophone:** Kerri Engelhardt, Roger Ottolino, Jason Sneed. **Euphonium:** Kevin Boyer, Bruce Nelson, Lawerence Oomens. **Trombone:** Edward Hollinger, Gabrielle Howard, Blair Hoy, Jon Walsh. **Tuba:** Mike Buffington, Loiuse Olivo Kier, Paul W. Robinson. **Percussion:** Sarah Basel, Emily Jarabak, Peter Finnegan, Uichi Kajiyama.

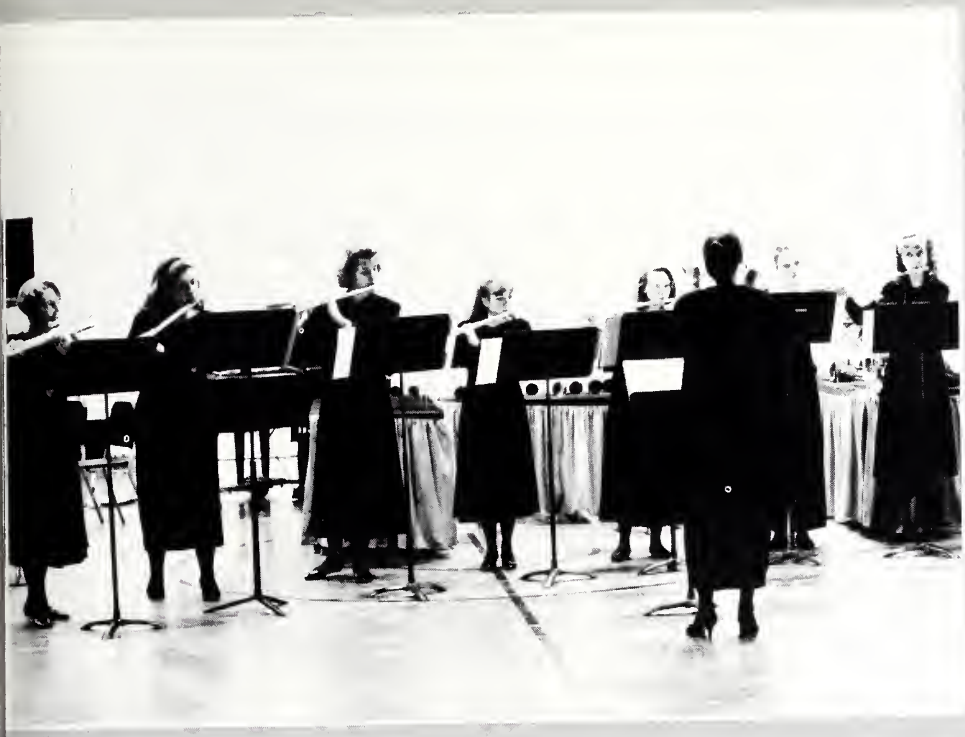

The angelic sounds of the flute ensemble add to the rich display of talent at the Spring Music Festival.

Concordia University Flute Ensemble

Kaye Clements - Director

Jennifer Cotter
Lori Helmich
Nicole Hurttgam
Lisa Lorenz
Kristina Rohde
Christine Simmons
Lisa Danielle Steele
Lisa Yagow

Flute Ensemble

Kaye Clements - Director

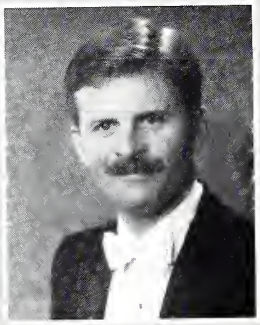

Dr. Kurt Amolsch - Conductor

University Chorus

University Chorus

Dr. Kurt Amolsch - Conductor

Soporano: Julie Barry, Stephanie Evanson, Nicole Hurttgam, Stacey Johnson, Bethany Kaiser, Michelle Krueger, Martha Marquardt, Stephanie Nyberg, Denise Oakey, Jacqueline Schuknecht.
Alto: Dawn Bodenhofer, Andrea Hauser, Alicia Jipp, Andrea Koenig, Mary LaPorte, Claudia Loehrke, Dawn Ruelle.
Tenor/Bass: Andy Holubeck, Stephen Johnson, Don Korte III, Kevin Mann, Jason Olthoff, Rob Schuckle, John Stohlmann, Josh Thurbee.

Under the leadership of Drl. Amolsch, the University Chorus grows musically in leaps and bounds throughout the year.

Transfer Staff

After a successful show the T-Staff poses for a photo. **(back row)** Tracy Gayer, Jennifer Farnham, Mike Teske,Jennifer Eckert, Jenny Schurman **(second row)** Kim Corcoran, Philip Rigdon, Donna Wirtz, Wil Zambole, Kristin Wangerin **(front)** Donovan Dolde, Michelle Seul, Mike Dolan, and Pam Westra.

Phil and Mike get down during one of the more risque parts of the show.

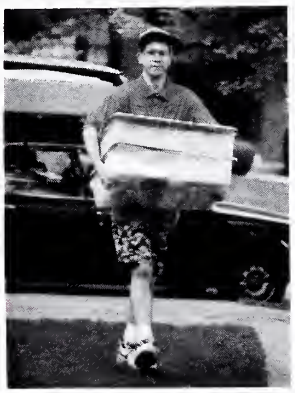

(above) Wil helps the new students carry belongings up to Gross Hall.

(above) Staffers Wil, Mike, Phil and Donovan go crazy with an inspired rendition of "C is for Cookie".

The directors race to find the most gummy bears in a cream pie.

(left) The transfers and their beloved staff pose for a photo break (and refreshment) in downtown Chicago.

T-Staff !

Artists of Concordia Theater

A.
C.
T.

(top left) Trey and Vanessa in Anne Frank **(top middle)** Joy in Anne Frank **(top right)** Andrea and David in Front Page **(left)** an outline of the set from Skeleton **(middle)** Prof. Sorenson and Erich in Front Page **(right)** Joy and Jose in Front page

(top) Gabby and Clay in Skeleton **(middle)** Deb in Skeleton **(bottom)** The gang in Godspell

The Artie Awards

Best Male in a Major Role	**Dann Schuth** in *Diary of Anne Frank*
Best Female in a Major Role	**Vanessa Wedgbury** in *Diary of Anne Frank*
Best Male in a Supporting Role	**Tim Eisman** in *Godspell*
Best Female in a Supporting Role	**Aimee Winkelmann** in *Diary of Anne Frank*
Best Male in a Minor Role	**Jose Diaz** in *Front Page*
Best Female in a Minor Role	**Joy Mason** in *Diary of Anne Frank*
Best Male in Readers Theatre	**Doug Braun** in *Skeleton in God's Closet*
Best Female in Readers Theatre	**Joy Mason** in *Skeleton in God's Closet*
Best Male in Children's Theatre	**John Laurell** in *Snow White*
Best Female in Children's Theatre	**Jennifer Dennis** in *Snow White*
Best Male Dancing Performance	**Chad Hoover** in *Godspell*
Best Female Dancing Performance	**Tricia Morris** in *Godspell*
Best Male Vocal Performance	**Dann Schuth** in *Godspell*
Best Female Vocal Performance	**Angela Smith** in *Godspell*
Best Set	*The Diary of Anne Frank*
Best Lighting	*Godspell*
Best Costuming	*Snow White and the Seven Dwarfs of the Black Forest*

The Artists of Concordia Theatre present the Artie Awards to those players who performed the best in given categories during the school year. Votes are made by selected faculty and staff members secretly chosen before the beginning of each season.

Concordia Coffeehouse

Where can you enjoy a hot cup of coffee and listen to great bands in an intimate setting? Try the Concordia Coffeehouse. The Coffeehouse was held at least once a month in the Cougar Den of KCC. Plugged or unplugged, it featured student bands and occasional outside acts. A wide range of music was represented, from the alternative sounds of Jefry's Appendix to the rock of Filthy Wilma to the folk tunes played by MC Phil Rigdon. It provided an opportunity for students to express themselves musically, poetically or humorously. The Coffeehouse gave students time to socialize, do homework, and be entertained by great student bands. Crayons provided that artistic outlet for those looking for relaxation in a musical atmosphere.

By: Erich Grauke

(top) Phil Rigdon strums away in the great outdoors. **(left middle)** Phil and Adam Reichart do a duet on a Thursday night **(lower left)** Phil Rigdon is joined by the sweet sounds of Carrie Gramse **(right)** Pete Finnegan plays the fiddle while David Duke jams on guitar

(upper left) Dan Hauser entertains the crowd with some guitar **(lower left)** Pete Finnegan takes a solo on the fiddle **(upper right)** Joel Kenyon blasts away on bass guitar **(lower right)** Jefry's Appendix plays for the Coffehouse crowd

The People In Your Neighborhoods
Concordia Commuters

"Oh, we are the people in your neighborhoods..." That's right. The people who wrote that song may not have been thinking of the commuter students of Concordia University, but the song applies. Commuters make up at least half of the population of this school as part-time, full-time, graduate, and undergraduate students. They come from as close as Oak Park (a walk across the street) to as far as Schaumburg (if not farther). They travel by bus, car, train, bike, and foot to and from school each day, each quarter. You can find commuters in every aspect of this campus besides classes - studying in the library, working in the PC lab, eating and having parties in KCC, sleeping over in the dorms, working in the Cougar Den, browsing through the bookstore, attending football games, and the list goes on. What makes commuters who they are is the fact that at the end of the day, they go home. They are mothers, fathers, husbands, wives, sons, daughters, sisters, brothers, and friends with responsibilities that exceed those on campus. So the next time you hear the song, think of us: "We're the people that you meet when you're walking down the street. We're the people that you meet each day!" GO COMMUTERS.

By: Jessica Rebstock

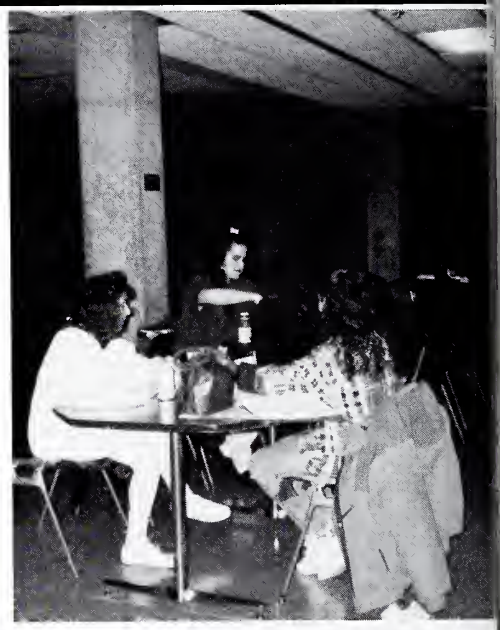

FAR ABOVE: Lisa Bleichman, Julie Naurath, and Alexandra Frenkel study together in KCC.
ABOVE: Many commuters can be seen working on campus. Commuter John Wiegert and manager Jim Egan take orders at the Cougar Den.

Commuter students (and a few resident students) pose for a group shot during a party in KCC. Top Row: Tim Soper, Jennifer Ray, Jessica Rebstock, Tina Brigide, Dave Kleinke. Bottom Row: John Wiegert, Anita Patel.

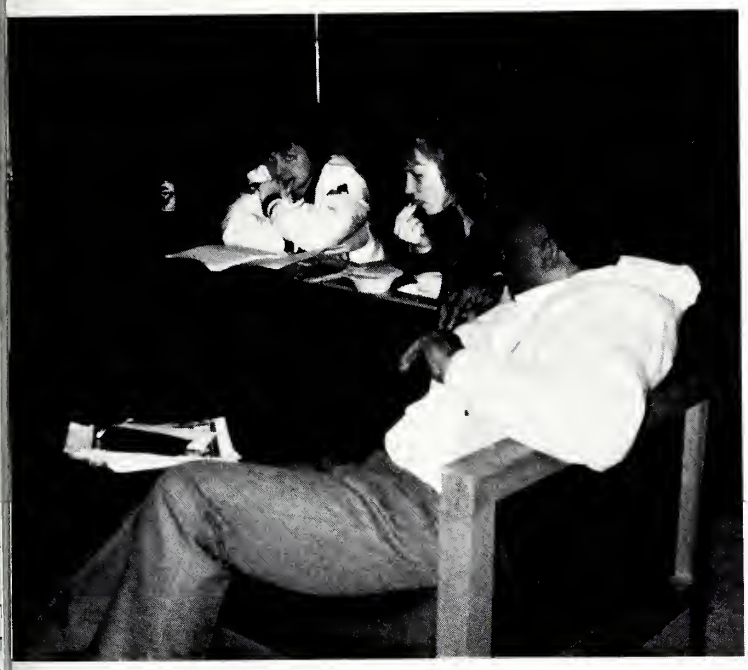

FAR ABOVE: Commuters Anita Patel, Jen Cotter, Tina Brigide, Jessica Rebstock, Tim Soper and resident student Jennifer Ray form a pyramid outside the Chapel. ABOVE LEFT: Pam Krause, Kathy Lucaszczyk, and Barrington A. Phillips grab a bite to eat and study before a class. ABOVE RIGHT: Commuters pose for a picture: 1st row: Jessica Rebstock, Anita Patel, Gloria Smith. 2nd Row: Karen Clinton, Kim Hane, Kathy Lucaszczyk, Maria Fricano, Erica McIntosh.

The Diary of Ann Frank

Under Dr. Eifert's directing, The Diary of Anne Frank became a proud example of Concordia's ability to handle realism in the theater. As a cast we faced not only the standard challenge to learn our lines, blocking, and character, but also the challenge of making our characters true to the people who inspired this drama. It was our task to take one person's perspective (Anne's) and imagine from there what they were really like. For some of us that meant finding the redeeming qualities that lie in everyone. For others that meant discovering those less than perfect qualities that would make our characters all the more believable.

As part of coming to understand our characters we had to understand the horror and fear of that time in history. We took a break from running lines one Sunday afternoon to watch Schindler's list. We knew enough about our characters by that time to be able to closely associate with those we saw on the screen. We also had to understand the tension that could build by not being able to resolve a family argument. A single sound, heard from below, could mean death. To give us a taste of how much pressure they felt by not being able to make noise , Dr. Eifert had us spend an entire rehearsal on stage in total silence. We began, then, to realize all the things we couldn't do, like shuffling cards or running water. One actor, Kevin Mann, to our amusement, stayed true to character by taking a nap.

Many were impressed by the transformation of Werner platform to a warehouse attic. As the play progressed, the slides on the screen behind us carried home the message of the words we spoke. I hope you understood more than the sadness of the unnecessary death of these people. I hope you will carry in you the hope that Anne had that we can improve this world.

by Jennifer D. Eckert

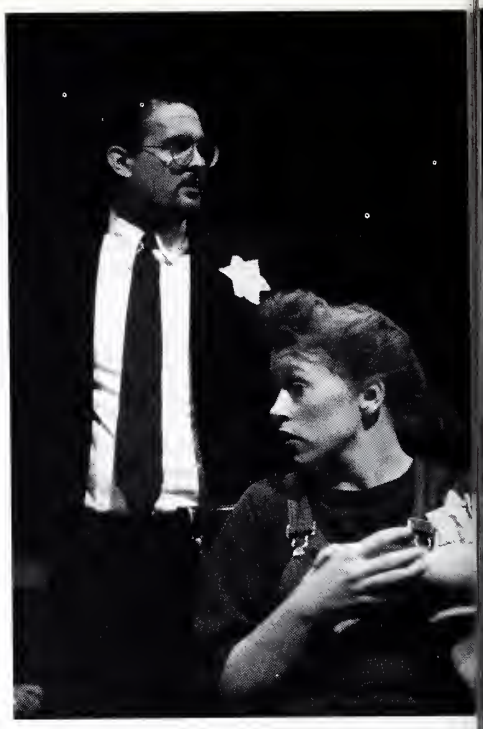

Anne (Vanessa Wedgebury) and Ot Frank (Dann Schuth) are pictured here Otto explains to the families exactly wha means to go into hiding. Anne realizes t seriousness of their situation.

Diary of Ann Frank Cast

Otto Frank	Daniel D. Schuth
Miep	Joy Mason
Mrs. Van Daan	Victoria Griebel
Mr. Van Daan	John "Duckie" Laurell
Peter Van Daan	Don W. Korte III
Mr. Kraler	Mark Milatz
Edith Frank	Aimee Winkelman
Margot Frank	Jennifer D. Eckert
Anne Frank	Vanessa L. Wedgbury
Mr. Dussel	Kevin Mann
Mouschi the Cat	Emerson Laesch
Director	Dr. Eunice Eifert
Assistant Director	Julie Hinz

Production Crew

Set Construction
Lori Aukamp
Carl Bendlin
Christine Dumke
Jennifer Eckert
Jeff Gledhill
Torri Griebel
Trey Korte
John Laurell
Kevin Mann
Joy Mason
Matthew Miller
Jeff Quest
Dann Schuth
Vanessa Wedgebury
Aimee Winkelman

Video
Christine Dumke
Cass Peterson

House Manager
Jennifer Frick

Publicity
Shiela Richards

Properties
Heather Packard
Matt Uttenreither
Dan Wilant

Makeup
Christine Blinn
Henry Graf
John Laurell
Mary Moore

Lighting
Sarah Boyd
Christine Dumke
John Weidler

Costume
Sarah Boyd
Lori Aukamp

Sound
Jen Frick
Tim Soper
Jay Witt

Tickets
Jennifer Sears

Production Coordinator - Christine Dumke
Set Design - Dann Schuth
Scenic Design - Julie Hinz
Lighting Design - Melissa Michalewicz
Costume Mistress - Sarah Boyd

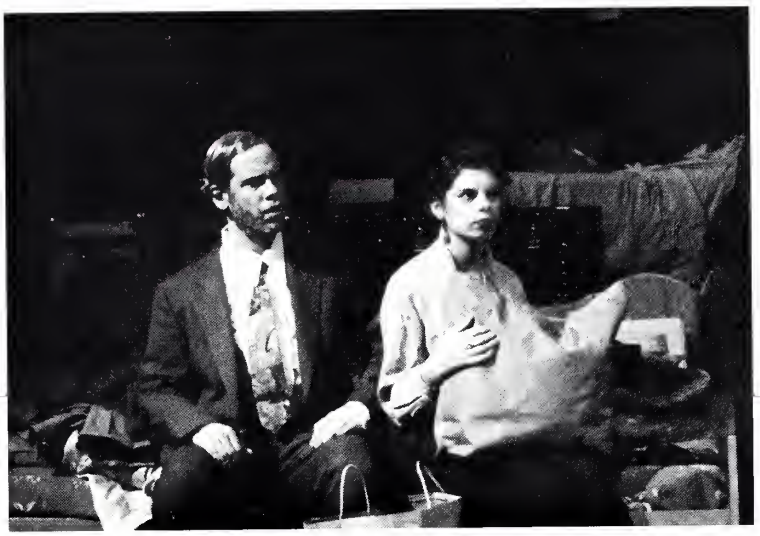

TOP: Before she realized the danger Anne enjoys the game of hiding away.
ABOVE LEFT: Anne takes her first look at her diary.
ABOVE RIGHT: Mr. & Mrs. Van Daan (Tory Griebel and John Laurell) caught in a rare moment of silence as they realize the extent of their confinement.
BOTTOM LEFT: As Edith Frank (Aimee Winkelmann) helps her eldest daughter Margot (Jennifer Eckert) unpack, the reality of their situation begins to set in.
ABOVE: Our faithful cat Emerson managed to behave for each performance, despite some hectic rehersals.

Snow White and the Seven Dwarfs

Although the title is the same, this rendition of the classic tale of Snow White presented a unique show. June Rodger's adaption, as directed by Heather Vezner, took the story line and ran with it, providing adult humor and childish slapstick along the way.

Although the plot line changed only slightly, the characters either satirized their Disney counterparts or were wholly original characters. Snow White kept her innocence and sweet nature and as predicted, fell in love with the handsome, though forgetful, Prince Charming. Rose Red did an admirable job as Snow White's confidant. The Queen, as played by Jennifer Dennis, was as wonderfully wicked as one could wish, from her jealousy of Snow White to her mistreatment of her loyal maid, Dim Witty, to her artful manipulation of the King.

The dwarfs obviously had fun with their roles. Hickory, Dickory, and Doc in an obvious mixing of fairy tales, couldn't live without one another. Losing even one of the trio would have prevented them from ever finishing a sentence. Kazoo was a fresh face with a Texas accent that kept the crowd laughin at his antics. His county dance steps and constant "kazoo-ing" added unexpected laughs to the show. Weepy told us whe to cry and Echo Echo gave us any lines we didn't catch the first time. And finally, a bald headed Curly was the voice c wisdom in an otherwise scatter-brained but lovable group. Time appeared in another mixing of fairy tales to pause th show with a wave of magic dust and explain the action an scene changes to the children in the audience. Her magi charm sometimes paralleled and sometimes contrasted th biting sarcasm of the bubble-gum-popping mirror.

Thanks are due to the hard working tech crew who provide lighting and scenery worthy of our admiration. The shadow Black Forest was a frighteningly good example.

From the crazy antics of the Dwarves to the magic create by the tech crew, the production of Snow White proved to b entertaining to both young and old. *By: Jennifer D. Eckert*

(upper right) The Mirror listens with her own brand of attitude
(lower left) Snow White meets the handsome yet absentminde Prince.

of the Black Forest

Snow White and the Seven Dwarfs of the Black Forest

by June Walker Rodgers

PRODUCTION STAFF

Director.....Heather Vezner
Assistant Director..Daniel D. Schuth
Stage Manager.....Joy Mason
Lighting.....Melissa Michalewicz
.....Jay Witt
.....Sarah Boyd
Costumes.....Kari Nielsen
.....Debbie Jamieson
Makeup.....Mary Moore
Props.....Heather Packard

CAST

Time.....Victoria Griebel
King.....Josh Thurbee
Snow White.....Laura Krage
Prince.....John Laurell
Dim Witty.....Kerri Kujat
Queen.....Jennifer Dennis
Mirror.....Maynabi Lopez
Rose Red.....Mary LaPorte
Hickory.....Alice Herring
Dickory.....Allison Sohr
Doc.....Tim Soper
Curly.....Kevin Mann
Weepy.....Barbara Santana
Echo Echo.....Jose Diaz
Kazoo.....Chad Hoover

(top left) The Mirror awaits the Queen's next command. **(top right)** The famous seven crowd around the princess. **(Lower left)**The black forest casts its shadow on gentle Snow White. **(lower middle)** Kazoo looks on in surprise at the discovery of the sleeping beauty. **(lower right)**Dickory smiles in welcome to Snow White.

The Front Page

5¢

Artists of Concordia Theatre

By Ben Hecht and Charles MacArthur Directed by Phillip Nardulli Final Edition

Mayor and Sheriff Scheme Exposed!

Herald Examiner exposes Earl Williams coverup

(Chicago, IL) The *Chicago Herald Examiner* is reporting that their ace reporter Hildebrand Johnson and editor Walter Burns have exposed a sinister plot by the mayor and the sheriff to gain needed votes in the citywide elections three days from now. So determined were the mayor and the sheriff to hang Earl Williams to get badly needed votes they attempted to bribe the Govenor's aide, one Irving Pincus, who was to deliver the governor's reprieve of Williams to Sheriff Hartmann.

"They started right in bribing me" was what Pincus reported to the Examiner, pointing at the mayor and the sheriff. Pincus then delivered the reprieve to the mayor and the sheriff. Pincus was sent by the Govenor to deliver the reprieve to Sheriff Hartmann, but the mayor attempted to bribe him away.

Commenting on the events, *Herald Examiner* editor Walter Burns said, "I knew there was a rat here, with the mayor and sheriff desperate for votes and all. I'm very proud of the work of Hildy Johnson and glad that the Herald Examiner was able to serve the great city of Chicago in its darkest hour of need."

Earl Williams broke out from the Cook County Jail last night. A frantic search was initiated by Sheriff Hartmann which led to many innocent people getting hurt all across the city. While Hartmann's inept deputies spread a reign of terror across Chicago, Earl Williams was lurking all the time in the court building. Hildy Johnson found him and hid Williams in a desk. Earl was eventually found in the desk by Hartmann and was taken into custody. As Hartmann and the mayor were arresting Hildy and managing editor Walter Burns, the governor's aide, Irving Pincus, delivered the reprieve saving William's life and exposing the attempted bribery and cover-up.

STORY CONTINUED ON A3

A slightly intoxicated Irving Pincus (Erich Grauke) delivers the reprieve for Earl Williams and explains the Mayor's bribery attempt to Walter Burns (Joel Kenyon).

Corruption and Greed

Two traditions of Chicago government

Once again, the citizens of the City of Chicago got to see firsthand the corruption and greed of the city government.

In an attempt to buy badly needed votes in the upcoming city elections, the mayor and sheriff were going to hang Earl Williams despite a reprieve signed by the govenor.

This scandal is the latest in a long series of scandals that have shown the true nature of the city government. The Senator has commented that he is happy the mayor and the sheriff will be voted out of office as the citizens will be spared the expense of impeaching them.

This year's city elections promise to be the closest in a long time. The Democratic Party is making impressive gains. With the exposure of the mayor's and sheriff's plans, the Democrats may have what they need to oust the Republicans from power inside the city of Chicago.

Citizens are angry over the behavior of their elected officials. "Serves the bums right", said store owner Stanley Smith after hearing about the Mayor's scam. "I hope he rots in jail," Smith further commented.

STORY CONTINUED ON A2

Policeman "Woodenshoes" Eichorn gives a psychological explanation of the events surrounding Earl Williams...STORY ON PAGE D11.

News Briefs

Reports of a Communist uprising in Chicago prove false....STORY ON PAGE A7

The League of Nations convenes its annual conference in Geneva, Switzerland...STORY ON B1

Journalist Hermann Schlosser reported missing by his wife....STORY ON PAGE A10

An earthquake strikes China measuring 6.5 on the Richter Scale...STORY ON PAGE A6

Sherriff Hartmann reportedly gave Earl Williams the gun he used to shoot his way out of jail....STORY ON PAGE A7

Sheriff Deputies deliver baby in the back of a paddy wagon...STORY ON A10

The Chicago Cubs continue their quest towards the World Series...STORY ON C8

The Whte Sox defeat Baltimore 5-3...STORY ON PAGE C3

Who's Who in Chicago

Walter Burns
Hildy Johnson - *Herald Examiner*
Kruger - *Journal of Commerece*
Schwartz- *Daily News*
Murphy - *Journal*
Wilson - *American*
Endicott- *Post*
McCue - *City Press*
Bensinger - *Tribune*
Irving Pincus
The Mayor
Sheriff Hartmann
Woodenshoes Eichorn
Diamond Louis
Earl Williams
Mollie Malloy
Jennie
Mrs. Schlosser
Peggy Grant
Mrs. Grant
Frank, A deputy
Carl, a Deputy
A Policeman

Joel Kenyon
David Duke
Jon Weidler
Phil Grimpo
Michael R. Teske
Henry J. Graf V
Chad E. Hoover
Mike Benavides
John Laurell
Erich Grauke
Karl Sorenson
Scott Schuth
Patrick Whaley
Timothy Eisman
Jose Diaz
Joy Mason
Vanessa Wedgebury
Angela Wille
Andrea Hauser
Aimee Winkelman
Trey Korte
Rob Schuckle
Jeff Quest

TECHNICAL CREW AND PRODUCTION STAFF

COSTUMES
Stephanie Schroeder
Lisa Lorenz
Maren Ankerberg
Mary LaPorte
Ayumi Hattori

PROPERTIES
Heather Packard
Jennifer Sears
Ericka Meves

LIGHTING
Jennifer Jones
Jonathan Weidler

MAKE-UP
Scott Schuth

DIRECTOR
Philip F. Nardulli

ASST. DIRECTOR
Jennifer Sears

PUBLICITY
Shiela Richards
Christopher Johnson
Jennifer Skibins
Eric Smith

SET CONSTRUCTION
Matt Miller
Jennifer Sears
Martha Kipp
Jeff Quest
Todd Miller
Jason Jensen
Kathy Garon
Jay Witt
Ericka Meves
Jennifer Eckert
Erich Grauke
William Zambole

PRODUCTION SUPR.
Carl Bendlin

TICKETS MANAGER
Jennifer Sears

SET DESIGN
Dann Schuth

LIGHTING DESIGN
Melissa Michalewicz

SOUND DESIGN
Jay Witt

COSTUME DESIGN
Sarah Boyd

STAGE MANAGER
Ericka Meves

PROPERTIES
Heather Packard

MAKE-UP
John Laurel

HOUSE MANAGER
Jen Frick

ABOVE: Earl Williams (Jose Diaz) surrenders to Hildy Johnson.
BELOW: Sheriff Hartmann (Scott Schuth) orders Hildy Johnson (David Duke) arrested.

Journalist of the Year Awards

Herald Examiner's Hildy Johnson Recognized

(Chicago) Hildy Johnson,. a veteran of the *Chicago Herald Examiner*, has been recognized by the Chicago Journalists Guild for his coverage of the Earl Williams hanging.

Editor Walter Burns commented, "Hildy's stepped into a new class. He's always done a great job. I'm proud of that Swede." While happy that the Guild has recognized him, Hildy is going ahead with plans to move to New York with his bride-to-be, Peggy Grant.

The award came on the heels of the Examiner's exclusive story on the Earl WIlliams hanging and the cover-up by the Mayor and Sheriff Hartmann. Hildy Johnson was the reporter who blew the story wide open, exposing the plot by the Mayor and Sheriff Hartmann to hang Williams to gain votes in the upcoming city elections.

STORY CONTINUED ON A4

Public Enemy #1

Phil Narduilli Wanted for Actor Abuse

(Chicago) US Department of Justice officials announced at a 2pm press conference that they have placed Philip Nardulli at number 1 on their Ten Most Wanted List.

Commenting on this dangerous criminal, Federal Agent John Doe said, "This man is extremely dangerous and is a grave threat to the public, especially the performing arts community of the Chicago area" Mr. Nardulli usually frequents theatres and directs plays throughout the Chicago area. He is wanted for throwing pews at Concordia University in west suburban River Forest. He is also wanted in a number of locations throughout Chicagoland and the country for similar instances of throwing large and heavy objects at actors.

If you see this man, you are asked to call the Chicago office of the FBI at 1-800-CallACop.

A Skeleton in God's Closet

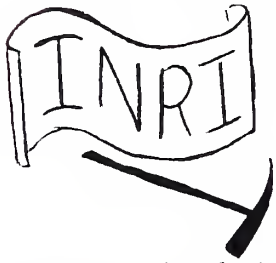

Imagine a team of archaeologists finding the bones of Christ. Then imagine an international panel of scientists, after much research, concluding that the finds are not a hoax and that the bones are that of Jesus Christ. What would the repercussions be?

These repercussions are explored in Dr. Paul Maier's novel *A Skeleton In God's Closet*, produced as readers' theater by Dr. Eunice Eifert. In the novel, a team of archaeologists make the most spectacular find in history when they find proof that Jesus Christ's body did not rise on Easter Sunday but was taken and reburied elsewhere. The effects of this find are felt all across the world, from a LCMS congregation in Missouri, to the Vatican in Rome, from Wall Street, to the halls of government of every Western nation. The Christian world is sent reeling, as leaders of the various Christian churches struggle to deal with the startling revelation that Christ never rose.

As many Christians across the world call into question their faith, one of the archaeologists, Jonathan Weber, sets out to somehow prove that the find is a fake, going against scientific fact. Risking his life and professional reputation, Dr. Weber discovers that the entire find was the work of Dr. Austin Balfour Jennings, a distinguished scholar with a dark past. With the help of trusted colleagues and information from the British government, Weber discovers Jennings hatred of religion stemming from his wife's death at the hand of Catholic nuns and the belief that religion only breeds fanaticism. Jennings believed that civilization has evolved to a state which made any kind of religion unnecessary. The Jennings plot is revealed to the world and churches around the world celebrate the glory of the Resurrection once again.

The novel and the play is a powerful story of faith. Dr. Eifert's presentaion was a strong witness to the Concordia community. *by Erich Grauke*

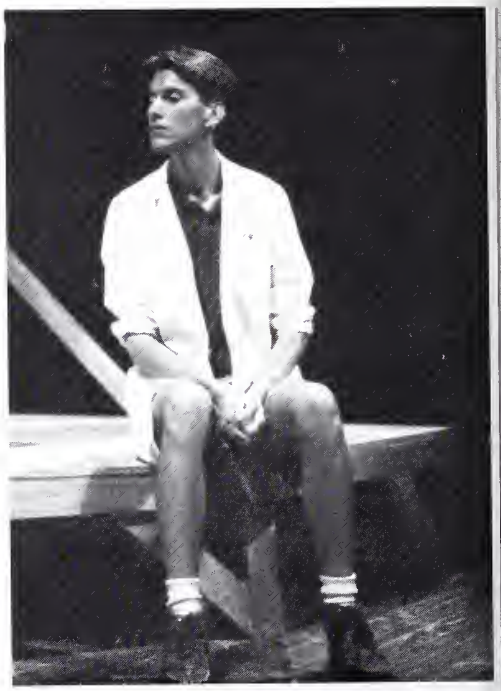

(FAR ABOVE) Greek scientist Nikolaus Papadimitriou (Josh Thurbee) offers his assistance in the verification of the bones found at Rama. (ABOVE) Archeaologist Clive Brampton (Don Korte III) explains the expedition's findings to the international press. (LEFT). Johnathan Weber (Clayton Horath and Joy Mason), Shannon Jennings (Lori Aukamp), Jessica Cromwell (Mel Michalewicz), and Austin Belour Jennings (Doug Braun) make an important discovery at the Rama dig site.

Cast

Mrs. Weber-Dana Storm
Jonathan E. Weber-Clayton Horath
-Joy Mason
Rev.Erhard Weber-Kevin Mann
Austin Balfour Jennings-Doug Braun
Pope Benedict XVI-Kevin Mann
Kevin F. X. Sullivan, PhD. S.J.-Tami Kimball
Clive Brampton -Don W. Korte III
Naomi Sharon-Deb Schelling
Jessica Cromwell-Mel Michalewicz
Shannon Jennings-Lori Aukamp
Gideon Ben-Yaakov-Mark Milatz
Noel Nottingham-Vanessa Wedgbury
Rueben Landau-Dana Storm
Nikolaos Papadimitriou-Josh Thurbee
Sandy McHugh-Vanessa Wedgbury
Duncan Frasier-Deb Schelling
Claude Montaigne-Gabrielle Howard
Hans Steinle-Gabrielle Howard
Blanford Morgan-Jennifer Dennis
Louis Rambeaux-Vanessa Wedgbury
Helen Cronin-Deb Schelling
Dan Rather-Josh Thurbee
Tom Brokaw-Kevin Mann
Doris Dinwiddie-Tami Kimball
Dr Martin E. Marty-Tami Kimball
Dr Melvin M. Merton-Mark Milatx
Rev. Patrick Cardinal O'Neil-Don W. Korte III
Dr. Thomas Aquinas Avery-Jennifer Dennis
Dr Billy Graham-Vanessa Wedgbury
Umberto Cervantes-Jennifer Dennis
The Dean-Josh Thurbee
Reginald Glastonbury-Jennifer Dennis
Kathrine Paddington-Dana Storm
Gladwin Dunstable-Kevin Mann
Dov Sonnenfeld-Gabrielle Howard
George Lawton-Josh Thurbee

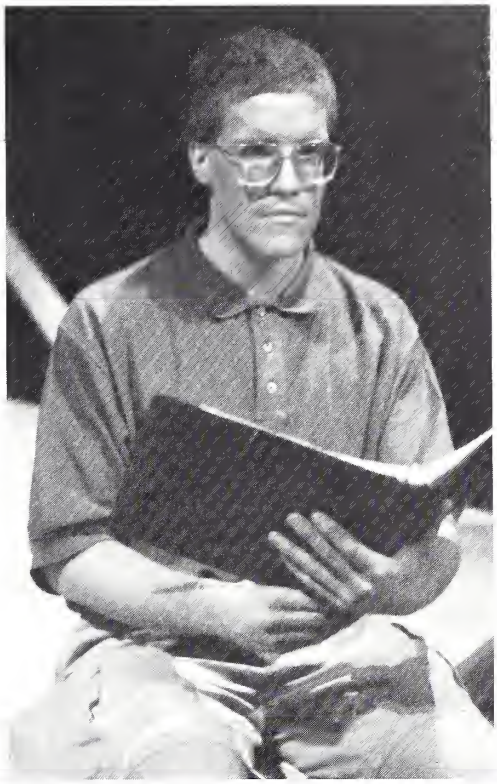

ABOVE RIGHT) LCMS Pastor Rev. Erhard Weber talks to his son about the amifications of his finds. (ABOVE) The xpedition gathers to listen to Johnathan Veber read the translated letter from Joeph of Aramathea invalidating the story f Jesus' ressurrection. (RIGHT) ohnathan Weber (whose thoughts were evealed to the audience through Joy Mason) thinks of how he can prove the ndings of Rama as a hoax.

Director-Eunice Eifert
Student Director-Daniel Schuth
Stage Manager-Victoria Griebel
Production Coordinator-Angie Engler
Set Design- Eunice Eifert
Set Construction-Dann Schuth
Construction Consultants-
Carl Bendlin, Phil Nardulli
Scenic Artist-Julie Hinz
Properties-Heather Packard
Costume Coord.- Stephanie Schroder
Makeup-Scott Schuth
Lighting Design-Eunice Eifert
Lighting- Jon Weidler

Set Construction
Carl Bendlin
Doug Braun
Jennifer Dennis
Angie Engler
Torri Griebel
Julie Hinz
Clay Horath
Jason Jensen
Tami Kimball
Trey Korte
Kevin Mann
Vickie L. Mayo
Phil Nardulli
Jeff Quest
Deb Schelling
Dann Schuth
Lori Siekmann
Dana Storm
Josh Thrubee

Lighting
Phil Grimpo
Vickie Mayo
DannSchuth
Scott Schuth
Jon Weidler

Properties
Heather Packard
Angie Engler

House
Jennifer Frick

Publicity
Sheila Richards

Tickets
Jennifer Sears

Godspell

A Musical
Based on the Gospel according to St. Mathew
Music and Lyrics by Stephan Schwartz

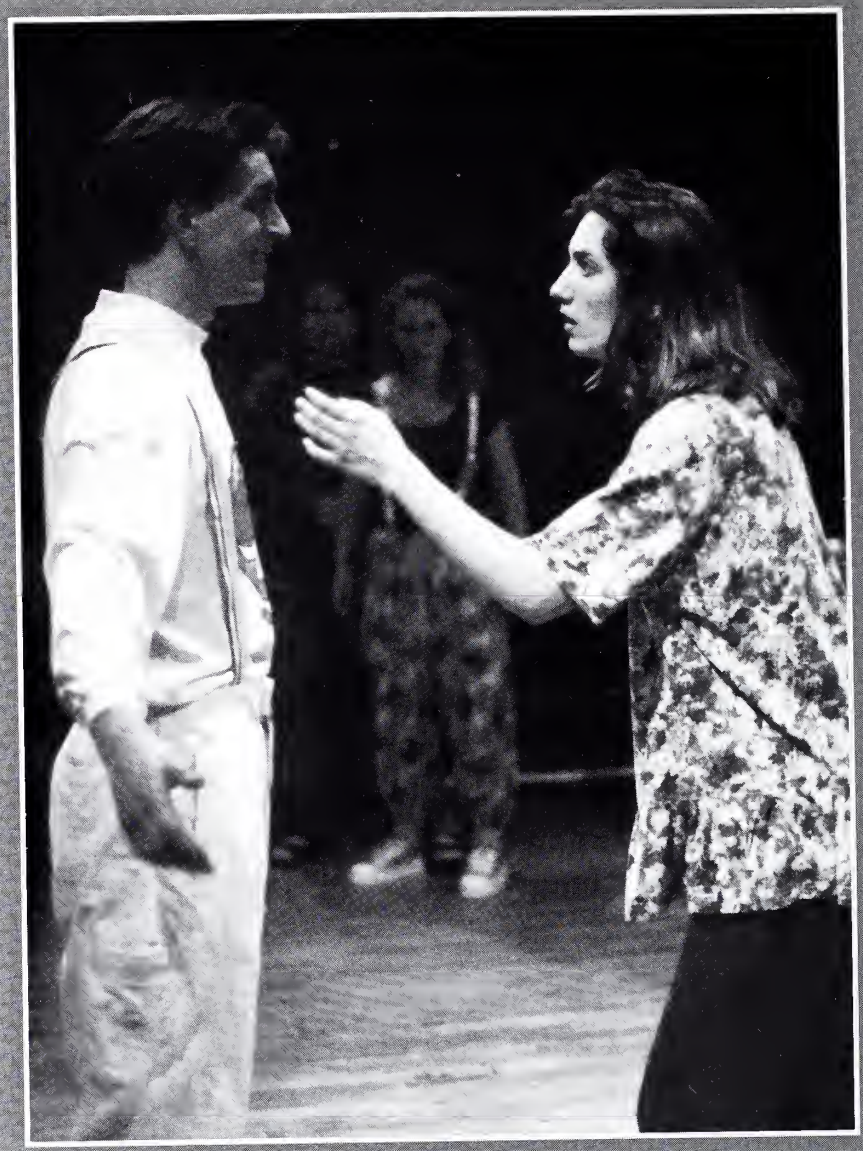

Production Staff

Director	Phil Nardulli
Music Director	Marty Sirvatka
Choreographer	Cara Bezark
Asst. Director	Daniel Schuth
Stage Manager	Joy Mason
Asst. Stage Mgr.	Rachel Prokopf
Production Supr.	Carl Bendlin
Dramaturg	Lori Siekman
Lighting Design	Mel Michalewicz
	Jay Witt
Sound Design	Josh Brown
Costume Design	Sarah Boyd
Make-up	John Laurel
House Manager	Jen Frick
Tickets Manager	Jen Sears

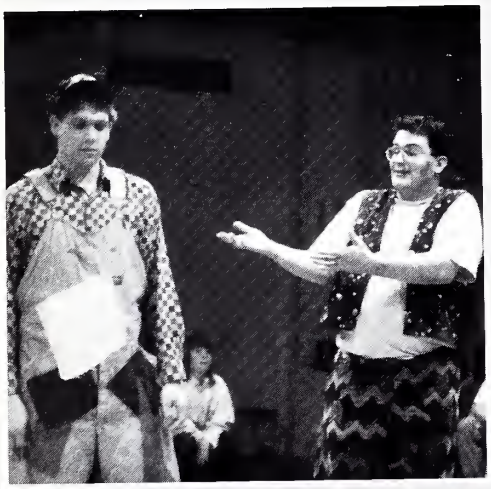

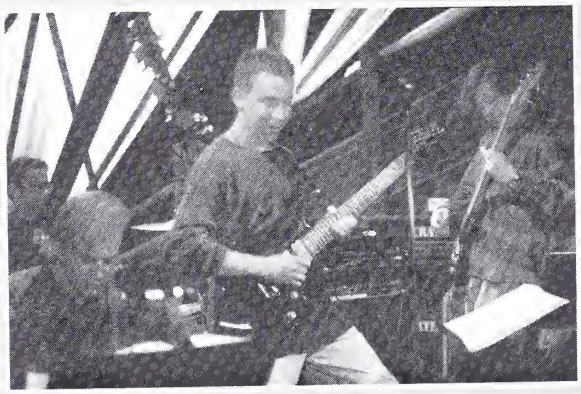

(upper left) Andrea Hauser and Dann Schuth pose as an altar for one of Jesus' parables. **(upper right)** Andrea Hauser stares in wonder at the resurrected Chad Hoover. **(above left)** Mike Teske and Dann Schuth act out another parable. **(above right)** And The Band Played On--Pete Finnegan, Jason Bickel, John Pena and David Duke **(right)** Vanessa Wedgbury, Ericka Meves, Torri Griebel, and Schawn Schackman sing out as part of the chorus.

Crew of Characters

Costumes: Stephanie Schroeder, Lisa Lorenz, Maren Ankerberg, Andrea Brauer, Rebekah McCollor, Christine Johnson, Lori Aukamp, Sheila Stuckwisch, Heather Klatt, Angie Engler.

Properties: Jason Jensen, William Zambole, Melissa Stoeckel, Denise Oakely, Jose Diaz.

Sound: Jeff Quest

Make-up: Denise Zickert

Set: Henry Graf V, Ericka Meves, Jay Witt, Mel Michalewicz, William Zambole, Vanessa Wedgbury, Joy Mason, Daniel Schuth, Todd Miller, Drew Gruenhagen, Rachel Jamieson, Rachel Prokopf, Jose Diaz, Mark Siekman, Eric Jensen, Erich Grauke, Jason Jensen, Angie Smith, Kristin Hirt, Tricia Morris, Chad Hoover, Timothy Eisman, Torri Griebel.

Lighting: Jennifer Jones, Drew Gruenhagen

Cast of Characters

The Company

Timothy B. Eisman
Henry J. Graf V
Andrea Hauser
Rachel Jamieson
Tricia Morris
Daniel D. Schuth
Angela Smith
Michael Teske
Rachel Werdin

The Chorus

Jeremy Becker
Torri Griebel
Kristin Hirt
Joel Kenyon
Trey Korte
Ericka Meves
Schawn Schockman
Rob Schuckle
Vanessa Wedgbury
Johnathan Weidler

and
Chad E. Hoover as Jesus

The Band

Jason Bickel
Phil Grimpo
J. David Duke
John Pena
Pete Finnegan
Jason Sirvatka

How do you describe this musical production in the small space allowed for in a yearbook? The musical is loosely based on the Gospel of Matthew but contains stories only found in Luke and John. The characters, except for Jesus, play themselves. The costuming was very original and reflected the character of the actors. The music was pure rock and roll, from acoustic ballads to high powered guitar solos. The lighting was phenomenal. In order to bring the audience into the show. the set was built around them and the actors often interacted with them. The production was a sight and sound extravaganza.

Yet, there is something more that makes this show special, despite all the special effects, music, costumes, the acting, the songs. It is, according to director Phil Nardulli, "The spirit of the play. The authors...encompasse the spirit of a man, Christ, which has reverberated down through the centuries. A man who spoke of and lived a life of nonviolence, human compassion, respect and love".

The show is a celebration of life and our Lord's death and resurrection. It is this spirit of the play that makes it so compelling and makes this show a must see.

(above) Henry Graf listens with awe as Jesus tells one of his parables. **(below)** The risen Christ is lifted high by the cast and chorus at the end of the show.

(above left) Tim Eisman (John the Baptist / Judas) draws a heart on the face of Chad Hoover (Jesus). **(above right)** Rachel Werdin acts a part in one of Jesus' parables.

Concordia Youth Ministry Teams

CYM HOPE. (front row) Erin Klein, Deb Schellenbach, Heather Yardley, Jennifer Sasse, Sarah Franks. **(second row)** Julie Heck, Tricia Morris, Dan Harcourt, Nicki Hurttgam, Erich Grauke, Brian Crow, Michael Stube, Jo Beth Runyon, Jeremy Becker, Penny Griffin.

CYM LIGHT. (front row) Jennifer Brown, Andy Winkelman, Chad Hoover, Andrea Brauer. **(second row)** Mary LaPorte, Claudia Loehrke, Jacqueline Schuknecht, Leora Benesh. **(third row)** Nate Guelzow, Jacob Pennekamp, Kari Nielsen, Amy Thompson, Mary Schlecht, Diana Baker, Kathryn Krohe, Sarah Smith.

Concordia Youth Ministry Teams

CYM PRAISE: (l to r) Karla Remmele, John Weidler, Tim Hardy, Coreen Meyer, Steve Wiesenauer, Sarah Steffe, Chad Starfeldt, Beth Briele, Schawn Schockman, Judy Bensen, Tim Eisman.

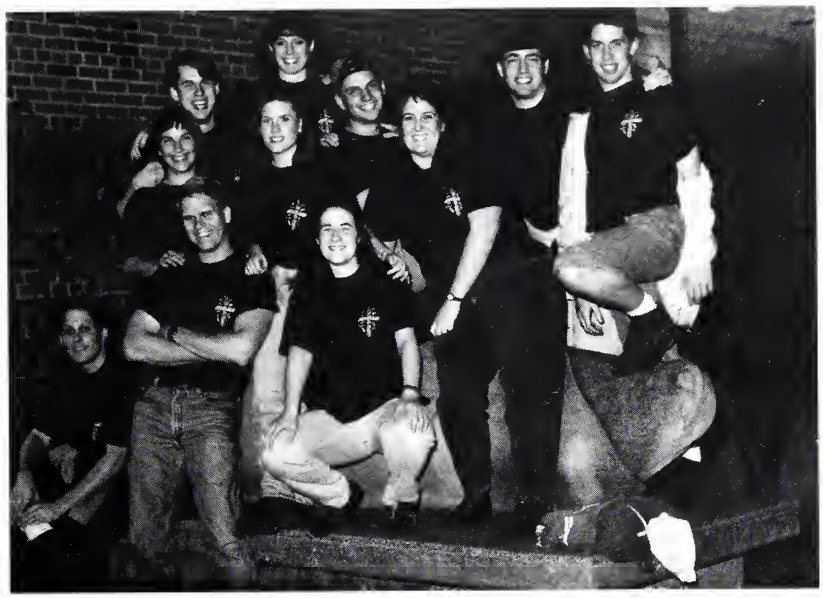

CYM LIVING WATER. (front row) Henry Graf, Dan Hauser, Erin Sorgatz. **(second row)** Jolene Siebarth, Katrina Benson, Drew Gruenhagen, Lisa Kamis. **(third row)** Phil Grimpo, Kirsten Bowers, Adam Reichart, Clay Horath.

Concordia Youth Ministry Teams

CYM HARVEST. (row 1) Christine Johnson, Bob Cohrs, Jeanne Plegge, Lori Dobberfuhl, Jennifer Schlueter, Heather Thomson, Andrea Hauser, Tim Gerdes. **(row 2)** Erin Trinklein, Kristin Wangerin, Heidi Algeier, Jon Giordano, Heather Klatt, Paul Dare. **(row 3)** James Sharp, Carmen Gierhan, Julie Meyer, Eric Jensen, John Stohlmann, Jeff Wallace

CYM NOIZ. (row 1) Kristen Hirt, Laura Krage, Melissa Stoeckel. **(row 2)** April Wanner, Shelley Hurt, Dana Storm, Angie Mann, Lori Walberg, Joel Kenyon. **(row 3)** Josh Wanner, Matt Mumme, Beth Koehler, Anna Rufner, Kristen Brandt, Stephanie Evanson. **(row 4)** Connie Reinert, Tyler Arnold, Kevin Mann, Dawn Bodenhofer, Rachel Johnson.

Concordia Youth Ministry Teams

CYM CHOSEN: **(row 1)** Christy Fuchs, Rachel Werdin. **(row 2)** Jen Fritsche, Christa Loesche, Stephanie Bickmeier, Andrea Koenig, Erin Schlensker, Jennifer Farnham, Pam Westra. **(row 3)** Matt Price, Patrick Griffin, Will Webb, Andy Holubeck, Alicia Jipp, Tige Culbertson, Todd Clark.

CYM REJOICE (row 1) Dawn Catour, Julia Yoon, Eric Hipple, Christine Wollin. **(row 2)** Phil Rigdon, Jeff Gledhill, Becky Clayton, Shawn Hoffmann. **(row 3)** Matt Miller, Tracy Friese, Bethany Kaiser, Terri Fukar.

He has preserved our lives

Sports

and kept our feet from slipping

Psalm 66:9

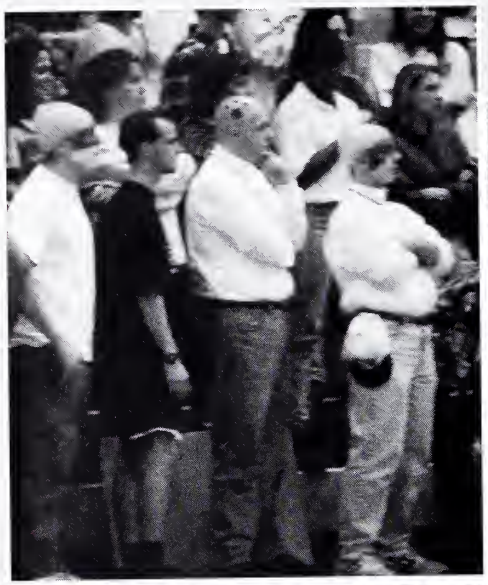

22
52

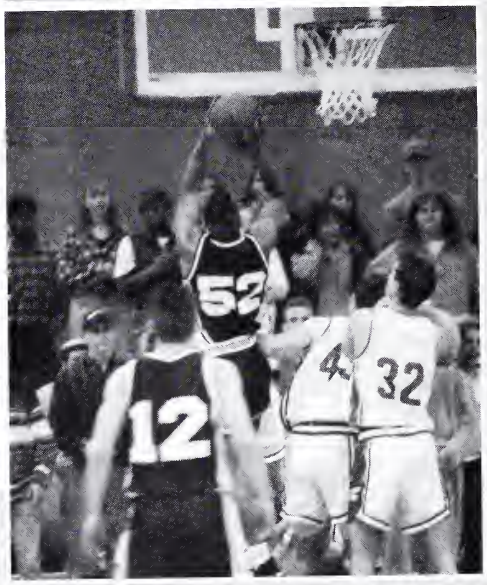
52
12
4
32

20

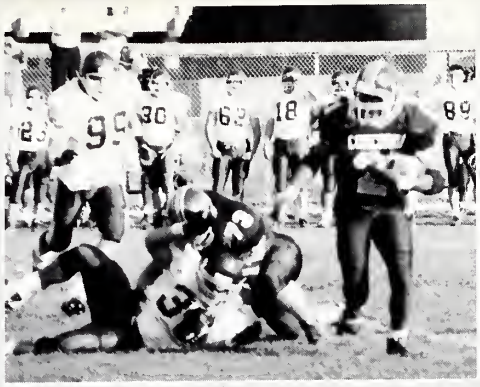

Concordia
University

CONCORDIA
50

A Season of Triumphs for

The Monsters of the Gridiron

At first glance, the Cougar football record of 2-7-1 does not seem all that impressive. However, as those people who witnessed the games can tell you, the team fought hard and the players gave many spectacular performances at every game.

The football Cougars played hard, but victory eluded their grasp in the first several games. The tie against Northwestern College snapped a long losing streak. The Cougars gained a come from behind win against Greenville. At Homecoming, victory came in a big way as the Cougars triumphed over Lakeland College. This game also saw Joel Moritz named NCAA Co-National Defensive Player of the Week by Don Hansen's Football Gazette. Commenting on Joel's award, head coach Jim Braun said, "Joel has reached that stage where he can dominate the game. He has truly put it all together this year."

Many players stepped up and delivered when the team needed it most. Fourteen players were given Illini-Badger conference honors. Several school records were shattered.

This season saw the football team work together as a team to deliver victory and excitement to Concordia. Through teamwork, dedication, and players coming through when called upon, these Cougar football players were the Monsters of the Gridiron.

- By Erich Grauke

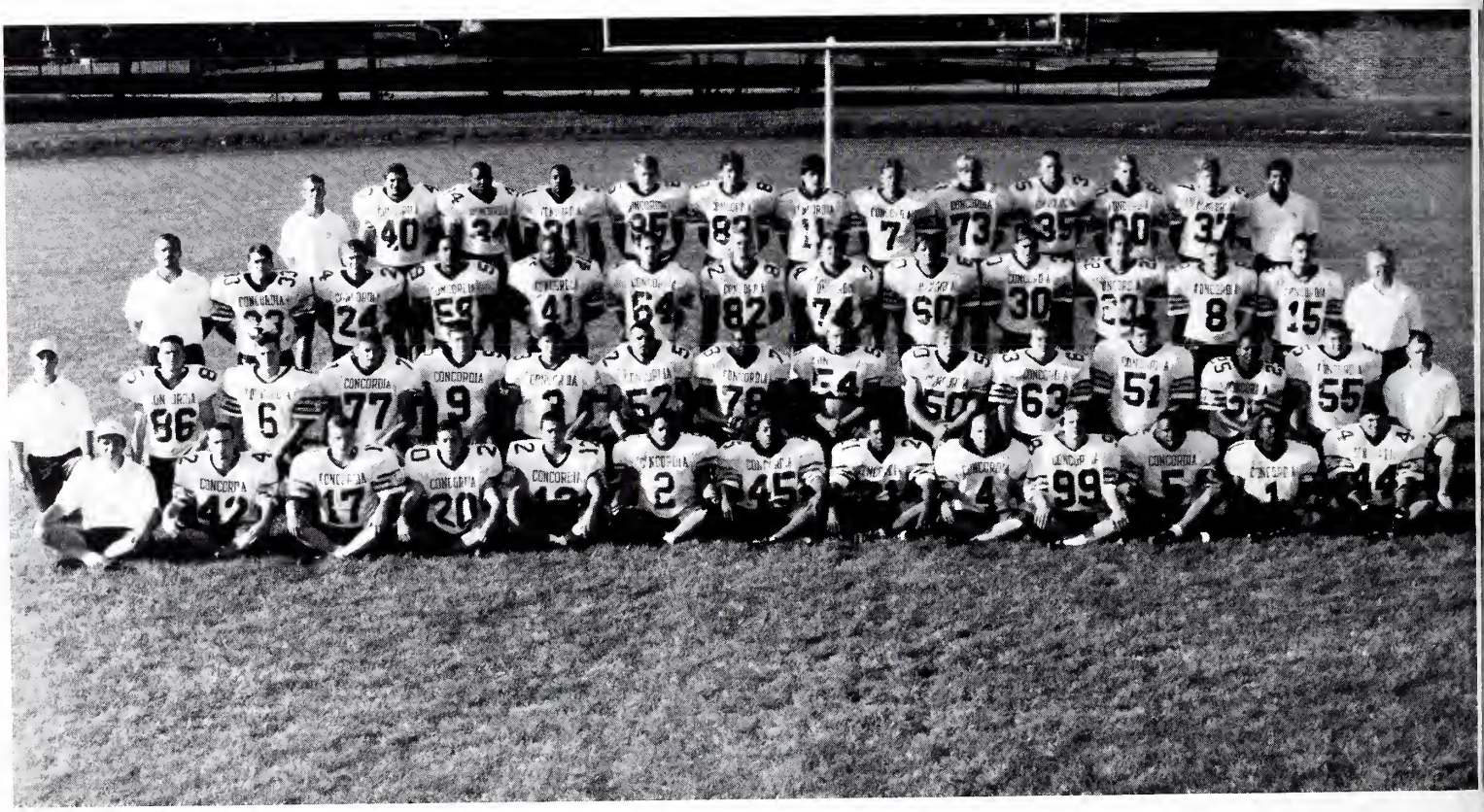

Football. (back row) Coach Mark Reade, Joel Moritz, Frank Knox, Thomas McLaurin, John Hlavka, Larry Fasshauer, Jim Goodrum, Brent Bierman, Jason Garvan, Shawn Novak, Troy Smith, Bill Bishop, Coach John Robertson, **(third row)** Coach Dean Hobson, Scott Stutler, Eric Smith, Shawn Stewart, Eddie Phillips, Bob Tighe, Paul Kirk, Jason Jacobsen, Todd Hanson, Andy Batkiewicz, Scott Moore, Steve Christian, Steve Bentley, Head Coach Jim Braun. **(second row)** Coach Steve Dengler, John Kay, Bill Wargo, Darren Leannais, Kraig Beyerlein, Pat Krause, Jim Knight, Billy Whitley, Paul Novak, Jeremy Strolberg, Josh Wanner, Jason Schab, Rashad Muhammad, Charles Johnson, Coach Tim Eberhard. **(front row)** Manager Andrew Gruenhagen, Noel Grivett, Justin Bonk, Louis Domin, Luis Arroyo, Juan Robles, Jae Samuel, Michael Rufus, Joe Smallidge, Matt Numrich, Charles Alexander, Jarrett Kendall, Mike Benavides.

Athletic Trainers: (front row) Tami Sowinski, Jodi Lewis, Terri Woods, Tom King. **(second row)** Mike Palmer, Pat Krause, Dave Bailey, Jill Warnsholz, Jeff Glick. **(top of page)** The Cougar Offense prepares to execute a play. **(Top Left)** Runningback Steve Christian dodges the opponent's defense as he runs the ball down the field. **(top right)** Kraig Beyerlein congratulates Joel Moritz on a successful play.

Football

Maranatha	14-33
Northwestern	7-7
Univ. of Chicago	7-27
MacMurray	0-27
Eureka College	20-21
Quincy University	14-32
Lakeland College	35-24
Greenville College	19-9
Concordia - Wis.	0-17
Blackburn	6-7

Overall Record 2-7-1
Conference Record 2-4

Honorable Mentions

Joel Moritz (LB)
-Illini-Badger Conference Defensive Player of the Year
-Co-national Division III Defensive Player of the Week
-Illini-Badger All Conference Team
-523 Total Tackles (New school record)
-281 Tackle Assists (New School Record)

Thomas McLaurin (DE)
-Illini-Badger All Conference Team
-22 Career Total Sacks (2nd highest in school history)

Frank Knox (DE)
-Illini-Badger All Conference Team
-10 Sacks during the season. (New school record)

Kraig Beyerlein (WR)
-Illini-Badger All-Conference Team
-Leading reciever and kick returner

John Hlavka (TE)
-Illini-Badger All Conference Team

Todd Hanson (LT)
-Illini-Badger All Conference Team

Jason Schab (LB)
-Illini-Badger 2nd Team
-Led team in tackles and set new school record with 210.
-Led team in interceptions

Jeremy Strolberg (DT)
-Illini-Badger 2nd Team

Paul Novak (LB)
-Illini-Badger 2nd Team
-111 Tackle Assists during season (new school record)

Eric Smith (FS)
-Illini-Badger 2nd Team

Jim Knight (OL)
-Illini-Badger Honorable Mention

Billy Whitley (OL)
-Illini-Badger Honorable Mention

Charles Alexander (QB)
-Illini-Badger Honorable Mention

Scott Stutler (DT)
-Illini-Badger Honorable Mention

Volleyball

The Cougar Volleyball team's season was, in the words of head coach Mara Schmidt, "weird". It started with five losses at this year's Concordia Invitational Tournament in St. Paul. However, as the season progressed, players like Kathy Krohe, Kathy Palmreuter, and Kim Schumacher stepped forward and led the team to a second place finish in the NIIC.

One big accomplishment the team made was beating rival Illinois Benedictine, a team the Cougars last beat 13 years ago. One goal the team set out to achieve as the season progressed was to win the conference title. However, a defeat at the hands of Aurora College dashed those hopes.

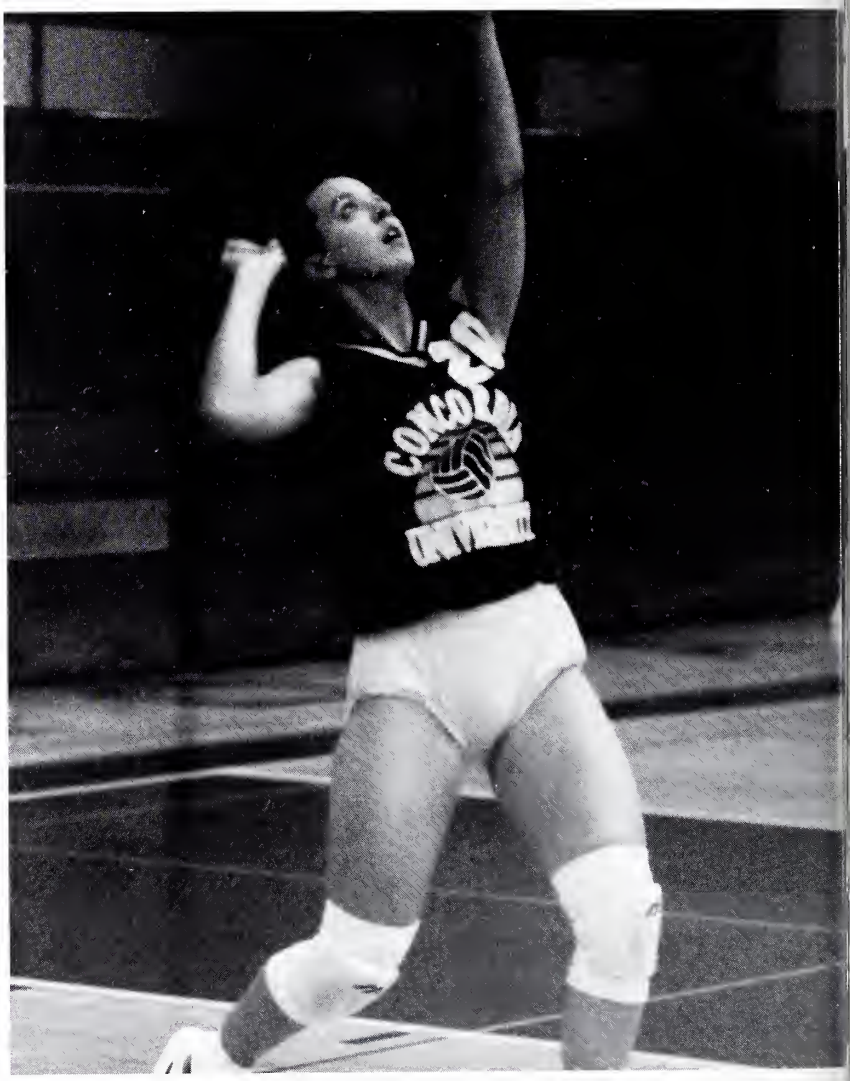

(top) Tami Kimball and Kim Schumacher tip the ball. (middle) Kathy Krohe and Joy Buchheimer block an incoming shot. (bottom) Tami Sowinski serves.

The contributions of Kathy Krohe, Kathy Palmreuter, and Kim Schumacher were invaluable to the team's success this year. Krohe was named the NIIC player of the year. Palmreuter was named to the All-Conference team, an achievement considering she came back from a serious injury during the season. Schumacher was also named to the All-Conference team.

Although the team did not realize their goal of finishing first in the conference, the Cougar Volleyball team had a weird, but outstanding, year.

By: Erich Grauke

row 1) Tami Sowinski, Jen Russel, Deb Schelling, Ronda Kaschinske, Carrie Heimlich. **row 2)** Michelle Fanter, Sarah Smith, Kim Schumacher. **(row 3)** Melanie Grote, Jenny Smith, Kathy Palmreuter, Beth Pride, Mary Schlecht. **(row 4)** Kathy Krohe, Amy Walton, Tanya Berner. **(row 5)** Coach Mara Schmidt, Tami Kimball, Joy Buchheimer, Asst. Coach Scott Willi.

top) Kathy Krohe gets a kill.

Volleyball

Concordia Invit. Tourn.	0-5
Univ. of Chicago	W
Illinois Wesleyan	W
Rosary College	L
St. Mary's College	W
Judson College	W
Olivet Nazerene	W
Wheaton Invite	2-2
Aurora College	W
Wheaton College	L
Rockford College	W
Eureka College	W
Illinois Benedictine	L
North Central College	L
Trinity College	W
North Park College	W
NIIC Tournament:	
Illinois Benedictine	W
Aurora College	L
Rockford College	W
Judson College	W
Trinity College	W

Final Record: 11-7 2nd in NIIC conference

Honorable Mentions

Kathy Krohe
1994 NIIC Player of the year
All Conference Team

Kim Schumacher
All Conference Team

Kathy Palmreuter
All Conference Team

"They were our most consistent players throughout the year and the team looked to the three of them for leadership. I was pleased by how they could step up and take charge of a match by making the big hit. Probably the most impressive thing about them is that they all played both offense and defense so well."
-Head Coach Mara Schmidt

Women's Tennis

Concordia's women's tennis team ended the 1994 season with a dual match record of 12-4, the most wins in a season for a Concordia team.

Junior Susan Michael set more team records as she finished with a perfect 21-0 at third singles. Sophomore Julie Kasten, with her mark of 20-4 at fifth singles gave the Cougar a second player with twenty or more wins in a season, a feat which has never been accomplished at Concordia until now.

Rounding out the singles records, sophomore Sheila Stuckwisch finished 16-7 at fourth, freshman Stephanie Torbeck was 17-5 at sixth, freshman Christy Fuchs was 14-9 at second and senior Christa Kasten went 7-14 at first.

In doubles, Christa Kasten and Christy Fuchs were 8-10 at first, Julie Kasten and Susan Michael were 13-5 at second and Shiela Stuckwisch and Elise Otten had a team-best 13-4 at third.

Commenting on the season, head coach Tom Faszholz said, "This team played extremely well; they surpassed my expectations." With solid performances from all the members of the team, Women's Tennis had a season to remember.

Erich Grauke
Reported By Jim Egan

(above) Christa Kasten reaches high to return her opponent's serve.
Women's Tennis. (top row) Coach Tom Faszholz, Stephanie Torbeck, Tricia Morris, Julie Kasten, Yvonne Watson, Elise Otten. **(bottom row)** Christa Kasten, Sheila Stuckwisch, Christy Fuchs, Susan Michael.

Christy Fuchs demonstrates the agility used in playing tennis. Tennis needs speed and coordination to be played successfully.

Women's Tennis

Marian College	7-2
Carroll College	4-5
Carthage College	3-6
Trinity College	8-1
Olivet Nazerne	6-3
North Central	9-0
Ill. Benedictine	7-2
Rockford College	9-0
Lakeland College	9-0
Concordia - Wisc.	9-0
Judson College	7-2
Lake Forest	6-3
Aurora	5-4
St. Francis	1-8
Millikin Univ.	4-5
Elmhurst College	6-0
Dual Match Record	12-4

Honorable Mentions

Susan Michael
21-0 at first singles
Player of the Week for Sept. 12-17 and Oct. 3-8.

Julie Kasten
20-4 at fifth singles
Player of the Week for Sept. 5-10 and Oct. 3-8.

Sheila Stuckwisch
16-7 at forth singles
Player of the Week for Sept. 5-10.

Stephanie Torbeck
17-5 at sixth singles
Player of the Week for Sept. 12-17.

Christy Fuchs
14-9 at second singles.

Christa Kasten
7-14 at first singles.

Men's Basketball

"One night I had a dream...", these words run through every basketball player's head at one time or another. Their dream is what keeps them going. When practices run long, the game is close and they don't have energy left and their ankles are throbbing and swollen, the drive is what keeps them playing day after day. This drive comes from winning a game, by the three point shot with two seconds left, the coach acknowledging their hard work, or just knowing that they played their best game ever. The dream is pounding, throbbing, and most of all exhilarating. As the poem *Footprints in the Sand* says, "My precious child, I never left you during your time of trial. Where you see only one set of footprints, I was carrying you," the Cougar men were carried on. Who was it that carried them through this season? The strong coaching staff, the endless support of their faithful fans, and the strong leadership of the team's leaders. They may have had a record of 8 and 17, but they still came out overall winners for the dedication that they have for Concordia.

By Julie Barry

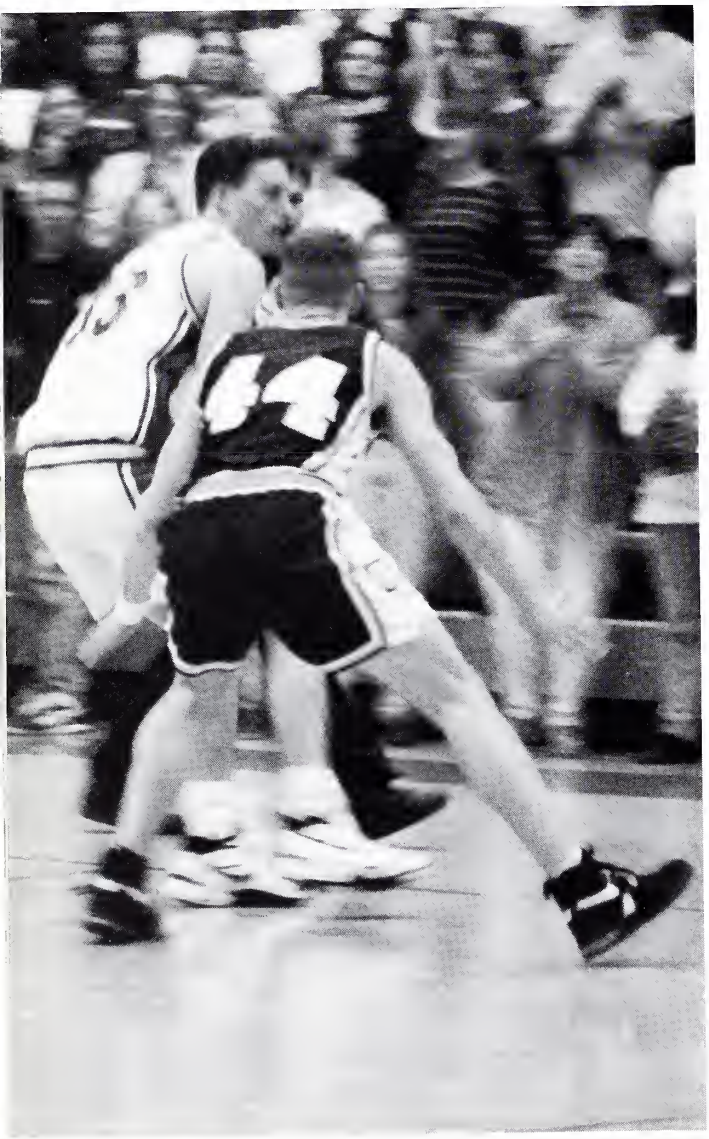

(left) Jeff Crowley attemps to drive past a Seward defender at the Concordia Invitational Tournament. **(right)** Eric Kittel applies pressure to his opponent in an attempt to stop him from driving down the court.

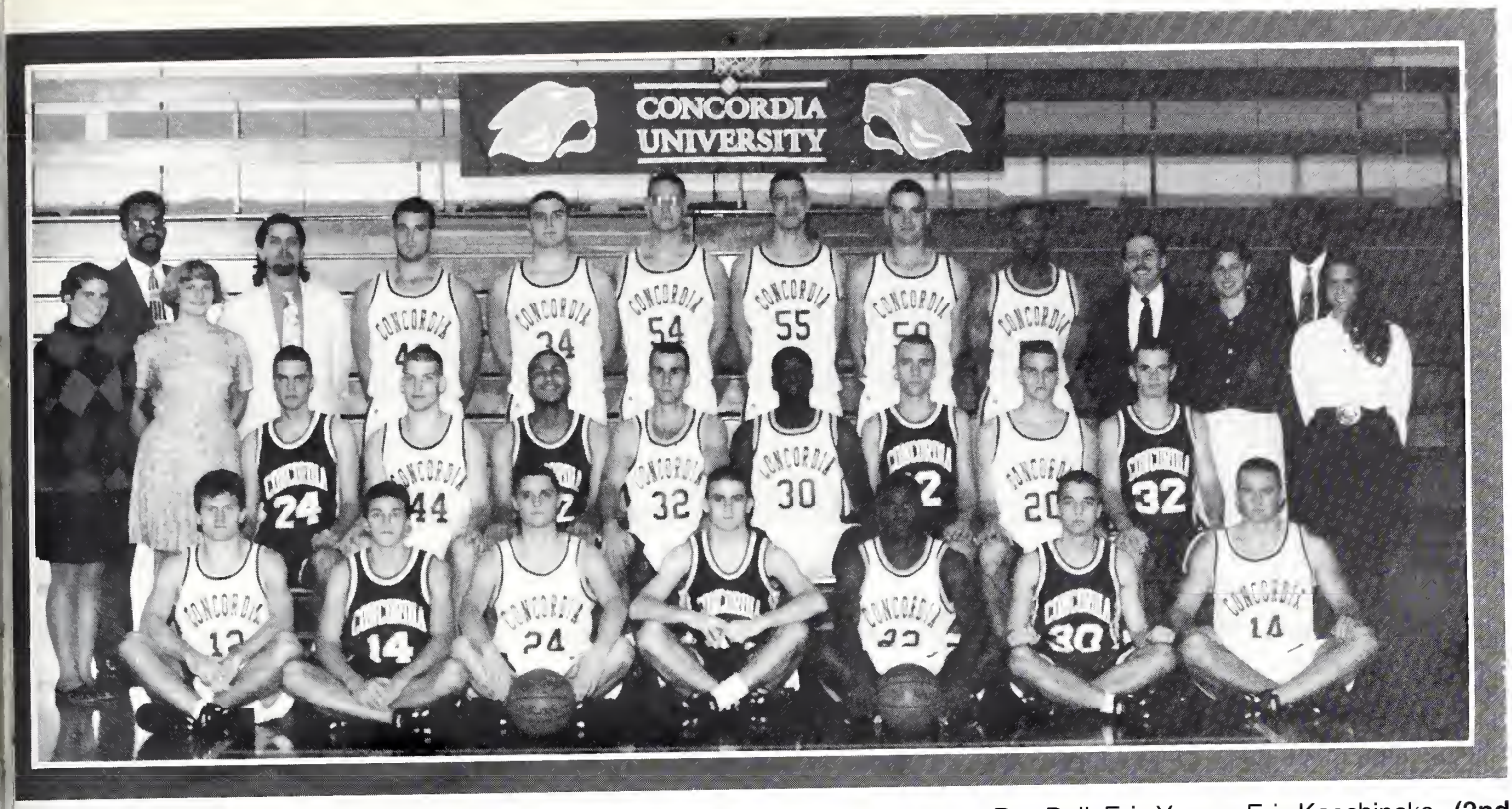

Men's Basketball. (1st row) Chris Warren, Tom King, Mike McAndrews, Zach Klug, Ray Bell, Eric Young, Eric Kaschinske. **(2nd row)** Ken Rodenburg, Eric Kittel, Romel Smith, Aaron Jared, Ernest Rowell, Tom Howard, Matt Haner, Mark Clemens. **(3rd row)** Manager Penny Griffin, Asst. Coach Steve Belser, Manager Kristen Altenberger, Asst. Coach Bruce Biedinger, Dave Bailey, Adam York, Jeff Crowley, Peter Larch, Jason Bailey, Ken Jordan, Head Coach Gary Gutenkunst, Manager Christi Baisch,Asst. Coach Corey Wells, Manager Allison Sohr.

Ken Jordan goes airborne as he tries to get control of the ball for the Cougars at the start of the Concordia Invitational Tournament held at Concordia University Wisconsin.

Head Coach Gray Gutenkunst pays close attention to the action on the court.

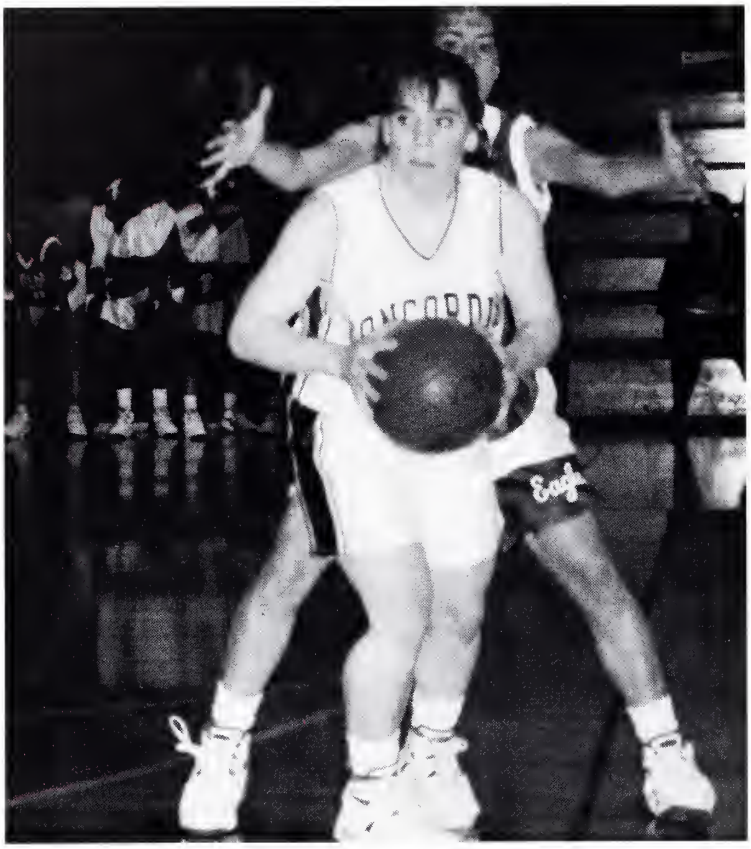

TOP: Looking for the next pass, Sharon Bristow executes extended control under the high pressure situation. **TOP RIGHT:** Janet Wolbert shoots over the competition. Form, height, and endurance are essential in the game of basketball. **RIGHT:** The offensive rebounds are an important part of the game. Amy Walton grabs this one, reaching above the competition's heads.

Womens Basketball. 1st Row: Rachel Geddes, Kim Schumacher, Sharon Bristow, Beth Pride, Lori Gibson, Becky Cameron. **2nd Row:** Matt Price, Jill Warnsholz, Amy Walton, Matrina Hiler, Aimee Schmalen, Janet Wolbert, Kristen Schilf, Amy Westling, Jana Heffelfinger, Asst. Coach Robin Hasemann, Head Coach Janet Fischer.

Moral Victors

I woke up knowing this could be it. This could be the biggest game of my life. I might score big time or maybe bring down the most rebounds. This is my first game. I hope I don't mess up. I need to prove myself to the coach, the team, and to the fans.

This is how a lot of the Cougar women felt before they went out on the floor to play basketball. They played their hearts out for every single game like true athletes. The fans looked on in awe as this group of women played a 4-21 season.

The Cougar women had a very tough start of their season but proved that a few losses couldn't get them down for long. With the leadership of the team's upperclasswomen, they really came together to get the job done. They proved to everyone that they may have been down but they were certainly never out. It was with Coach Jan Fisher and Assistant Coach Robin Hasemann's encouragement that this great group of women came out the moral victors.

By: Kristi Berg

Beth Pride grabs down the rebound. Good rebounding can make or break a team.

Womens Basketball

Jan Fisher - Head Coach
Robin Hasemann - Asst. Coach

Overall Record: 4-21
Conference Record: 2-8

Honorable Mentions

Kimberly Schumacher
Named to the all-conference team at this year's Concordia Invitational Tournament. She scored a team leading 18 points against St. Paul along with 5 rebounds and 2 blocked shots. She was cited by the selection committee for her steadying influence and senior leadership.

Kristen Schilf
Named Player of the Week for Dec. 5-10. Scored 14 points and 8 rebounds against Kalamazoo. She also pulled 6 rebounds in 21 minutes against Elmhurst College.

Cross Country and Track

(above) Scott Willi clears the bar. Scott won the high jump event at the Concordia Wisconsin meet. **(below)** Members of the track team warm up before the start of the Concordia Wisconsin meet. The team did extremly well, taking five first place finishes as well as six second place finishes.

Kari Nielsen crosses the finish line at the Concordia Wisconsin meet. She took first place in the 100 meter hurdles and the 400 meter hurdles and was selected to be the Athlete of the Week for May 1-6 for her achievement.

Cross Country. 1st row: Erin Schlenkser, Rachel Prokopf, Suzanne Zirzow, Julie McIntyre, Sarah Franks, Kari Nielsen. **2nd row:** Brian Lindemood, Shane Hoffman, Jason Jurss, Mark Pfeifer, Patrick Griffin, Kelley Jesse, Coach Al Hermann.

Track. 1st Row: Tami Sowinski, Sarah Franks, Christa Loesche, Kari Nielsen, Jennifer Livengood. Jodi Lewis. **2nd Row:** Charles Alexander III, Lou Domin, Mike Benavides, Steve Bentley, Aaron Wachholz. **3rd Row:** Steve Wiesenauer, Shane Hoffman, Mark Pfiefer, Scott Willi, Coach Mark Reade.

(above) Eric Kittel throws out a runner attempting to return to third base. **(left)** Putting power behind the swing, a Cougar batter scores a hit.

Baseball

atcher Jacob Pennekamp walks out to the mound to talk to the pitcher. The team saw ome impressive competition this season.

Baseball

1	Doug Matuch	OF
9	Joel Keup	P
13	Brian Carlson	SS
14	Lou Arroyo	OF
16	Nate Guelzow	OF/P
18	Adam York	P
19	Jacob Pennekamp	C
21	Tom Howard	OF/P
22	Manuel Haley	IF/C
24	Jeff Glick	IF/P
29	Todd Wirth	IF
32	Tom King	IF/P
33	Eric Kittel	IF/OF
41	Dennis Matuch	P

Head Coach: Mike Palmer (30)
Assistants: Pete Calzone (6)
Derek Almada (28)
Marty Black (35)
Jim Sweeney (37)

Overall Record: 4-26

Softball

(**right**)Stephanie Katzenberger makes an underhand toss to first base.

Softball. 1st Row: L. Schwarz, J. Siebarth, D. Parashos, B. Kaiser. **2nd row:** A. Dengerud, R. Keup, T. Kimball, Statistician M. Siebarth, N. Jakubowski, P. Griffin, H. Hemler. **3rd Row:** Coach Jan Fisher, M. Hiller, D. Hohman, S. Katzenberger, K. Stock, Coach Robin Hasemann, Coach Carolyn Fischer.

Men's Tennis and Wrestling

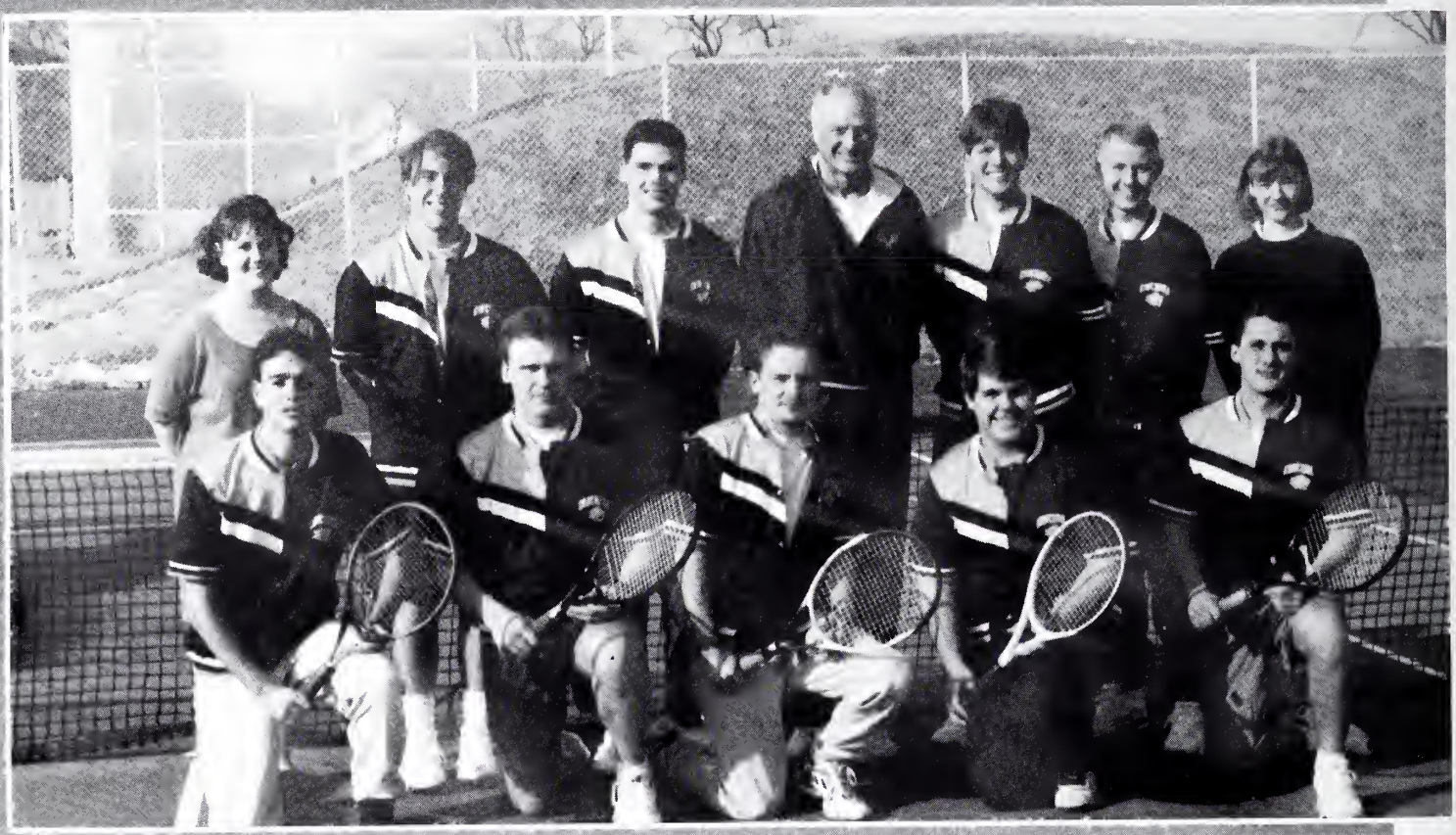

Men's Tennis. 1st Row: A. Leider, D. Schnabel, M. Price, S. Bell, J. Schroeder. **2nd row**: Manager C. Bodenhofer, J. Schaffer, Coach Tom Faszholz, T. Gerdes, D. Braun, Manager J. Smith. **Not Pictured:** J. Loesch

Wrestler Tom Novak takes on his opponent. Despite the small size of the team, the wrestlers gave it their all and scored impressive achievements. The team was coached by Tim Eberhard and consisted of Jeremy Koch, Ninos Khouchaba, Paul Novak, Jason Garvan, and Chris Reed.

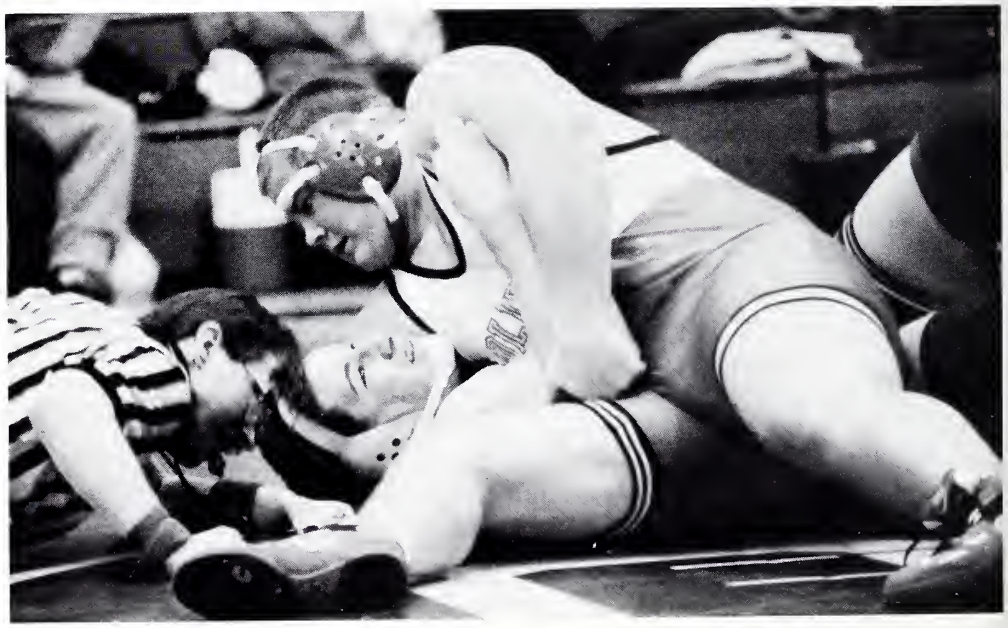

(above left) Paul Dare returns a volley. **(above right)** Allen Leider hard at work scoring a point. **(above)** The tennis team looks on as the match continues. **(lower left)** Tim Gerdes gets down to buisness.

Cheerleaders & Pom-Pons

Poms

Jennifer Arbeiter
Chrissy Kasules
Nicole Romanov
Jenny Schurman, capt.
Robin Steinke, co-capt.
Melissa Stoeckel
Ellen Walker
Julia Yoon

Varsity Basketball Cheerleaders

Kimberly Corcoran, capt.
Erin Klein
Jamila Robinson
Deb Schellenbach
Michelle Seul
Christine Wollin
Heather Yeardley

Junior Varsity Cheerleaders

Teri Fukar
Barb Morse
Kelly Meyer, capt.
Carmina Santos

The Football Varsity Cheerleaders. (row 1) Joy Javier. **(row 2)** Jen Fritsche, Wendy Hurt, Lora Schwarz. **(row 3)** Jennifer Farnham, Charlie T. Cougar, Capt. Kim Corcoran, Leah Cohen.
(top) Michelle Seul, Erin Klein, and Deb Schellenbach are at the top of things cheering on the Cougars.

(top) With costumes designed by themselves, Pom members Julia Yoon, Melissa Stoeckle, Jennifer Arbeiter, Nicole Romanov, Ellen Walker, Chrissy Kasules, and Robin Steinke dance to a Halloween theme at halftime.
(left) The Poms do the splits at the end of a routine at a basketball game.

Dear Kristina,

Congratulations after much hard work and with the Lord's help and guidance you have reached the goal and now will go on to be a most loving, caring granddaughter. You are truly a blessing from God and your smile and laughter have brightened our lives. We love you and are so proud of you.

Grandmother and Grandfather

Dear Donna,

Congratulations! Your dream is about to come true. Dad and I are very, very proud of you. May God bless you richly in all your future years as you serve him.

Dad and Mom

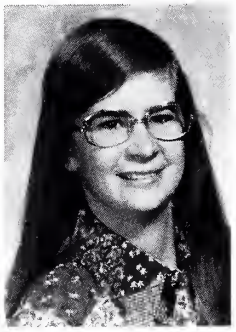

Dear Lynn,

I want you to know how proud of you I am. You are a loving wife, mother, daughter and sister. You have been successful in one career and are now beginning a new career. Your concern for others as a nurse and now as a counselor for children with disabilities and their parents shows me a very caring person. I love you and wish you well. You have always done your best! God be with you as you start anew once more. Love always,

Mom

Dear Peggy,

I am very proud of you and happy for you as you begin this new part of your life. You are so full of love, joy and life which you share with all of us. I know this spirit will enable you to help others as you reach out to school children as their social worker. You love children and have always sought a way to be part of their lives in a beneficial way. You will succeed as you will put your heart into your work. I love you and know that God will be with you as you begin your life.

Love always, Mom

Dear Angie,

Congratulations! You've accomplished so much. It seems like just yesterday you were leaving home and going off to school. And look at you now - you're ready to receive your degree and move on to the next phase of life. We're so proud of all you've done and know you'll be a great teacher. May God go with you and bless all of your endeavors.

All our love always,
Mom & Dad

Dear Michael,

Congratulations! You have grown into a fine young man. We know that whatever you pursue in the future, you will be a success, because you have worked so hard and we are very proud of you!

Love,
Mom & Dad

Dear Natalie,

Congratulations on a job well done. We're very proud of you. May the Holy Spirit inspire your teachings with the wisdom you have acquired and with understanding and compassion. May the Holy Family be your guide through the future.

Love and Prayers,
Mom, Dad, and Vicki

Dear Tracy,

Congratulations! Your young life was not easy and you struggled to attain your goal. You are such a thoughtful and caring person I know that will carry over to your nursing career. I hope I made life a little easier for you. Now I am proud and happy to see the end result that is a beautiful - honest - caring R.N.

May God Bless & Guide you Always,
Love,
Your Stepdad,
John H.

Dear Beth,

Congratulations! We are very proud of you and all that you have accomplished. With your dedication and with God's help we know you will be a wonderful teacher.

All our love,
Mom, Dad, Todd & Nick

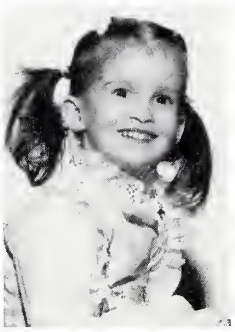

Dear Amy,

Congratulations! We are so proud of you & what you have accomplished. May God continue to bless you & make your dreams a reality.

Love,
Mom & Dad

Dear Cindy,

You have worked very hard to reach this goal and we are proud of you and all you have accomplished.

Love,
Mom, Dad, Larry, Kathy, & Bob

Dear John,

It's hard to believe the years since God blessed us with the gift of you have passed so quickly. Always be open to the "still, small voice" of God speaking to you in this sometimes noisy world. Continue to use your music to His glory.

Love,
Mom & Dad

Dear Tim,

God has blessed you with many talents and has given you opportunities for spiritual and personal growth. He'll always be there for you and so will we. You make us look so good. We love you.

Mom & Dad

Dear Renee'

We thank God for His gift to us: you.

Congratulations, we are so proud of you, for you have used the Lord's gifts to you: Wisdom and Understanding, in order to become a Deaconess, to serve people under His direction.

May God continue to lead you in a long and satisfying career.

We Love You,
Grandma and Grandpa Pierce

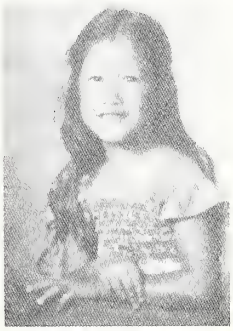

Dear Heidi,

From the day you were born, you have always been a joy. I thank God for you. I am so proud of the person you have become.

The world is waiting...

Love & Aloha,
Mom

Dear Kim,

Congratulations! We are so proud of you and all you have accomplished, especially now as you graduate. You've already touched so many lives (young and old) with Love and happiness, through your church work, Sunday School, K.I.C.K;s, student teaching, etc. I know the years ahead will be even more rewarding. You'll make a wonderful and caring teacher.

Thanks Kim and God Bless You

Lots of Love,
Mom and Dad

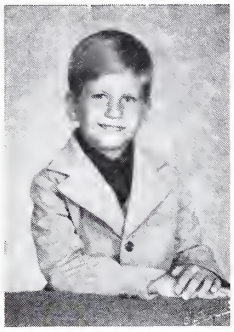

Dan,

How thankful we are to be the parents God chose to guide and raise you. Now as you become a DCE to share your love for the Lord, we express our continued support and prayer that He blesses you through all your days. Thank you for being our joy, Dan.

"Be strong and courageous, the Lord your God will be with you wherever you go."

Joshua 1:9

Love,
Mom and Dad

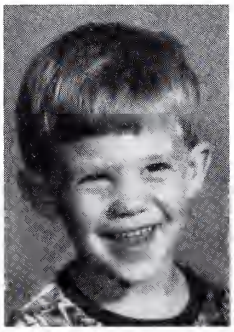

Dear Shawn,

We thank the Lord for the wonderful gift that you are. As He now calls you to be a gift to the children in His Church, may your Spirit-filled service to Him be given with a joyful heart. Always remember that His love will uphold and guide you as you glorify His name in your teaching. God bless you, son!

Our love goes with you,
Mom and Dad

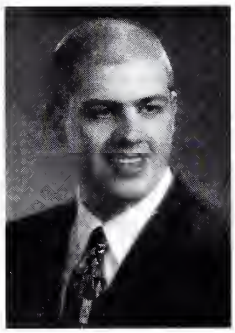

Dear Tim,

May the life God has intended for you be full of learning, loving, growing and giving. You have grown into a wonderful man who we can not only say we love as a son but also like as the person you've become. Go forward with your life and know we will always love and support you. God's richest blessings. Continue to "Fight the good fight".

Love,
Mom and Dad

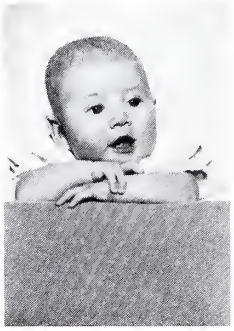

Dear Kim,

We are so very proud of you. You have worked hard all through your school years and with the Lord's help you have done well. We know you will be a very dedicated teacher.

We love you,
Mom, Dad, and Carla

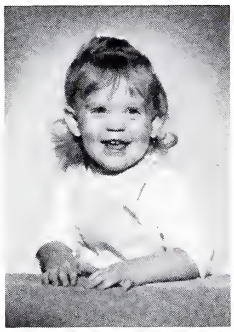

Dear Wendy,

We've been so very proud of you
Since birth, grade school and high school, too.
But graduating from college
Is tops on the list..
With God by your side
You have been able to accomplish this.
We wish you God's speed
As you are on your way
In fulfilling your dreams day by day.
And we would like to say, "Congratulations"
in a special way
On this your Graduation Day.

All our love,
Mom, Dad, and David

Dear Beth,

Congratulations! We are so proud of you for all your effort these last four years. Seeing how you have grown and the wonderful person you are becoming brings us much happiness. Our love and prayers go with you in all your future plans.

God Bless You!
Mom and Dad

Dear Nikki,

We're all so proud of you! You've been a "super" daughter (+sister) and a real blessing to us. God's blessings to you in your many new adventures of life.

Love,
Dad, Mom & Cory

Dear Jeremy,

We are so proud of you! Not only have you completed these past four years with an excellent education, but you have shown the kind of love, loyalty, involvement, leadership, and sense of adventure that is so well attuned to your intention of becoming a parish pastor. We thank God for you, and we look forward with happy anticipation to see how your future will continue to unfold!

Love,
Mom and Dad

Dear Kathy,

Congratulations! We're proud of all that you've accomplished. May God be with you in the future as He has been in the past. Continue to let Him be your guide.

Love,
Mom, Dad, Tom, Mike, Jennifer

Dear Deborah,

You're a wonderful daughter, and we are so proud of you. May all your dreams come true. God be with you.

Love,
Mom, Dad, and Mike

Dear Jarrett,

We are all so proud of you. You have really struggled. You recovered from your broken arm and played football. Remember you can do anything through Christ which strengthens you.

"I can do everything through Him who gives me strength." Phillippians 4:13

Love,
Mom and Dad

Dear Jennifer,

We are very proud of you and all you have accomplished. With Christ as the center of your life, you will always succeed. You are going to be a great teacher!

We Love You,
Mom, Dad, Erin and Tiff

Dear Kathe,

We are very thankful that you were our gift from God. We are proud of all your hard work. We wish you every happiness and success as a teacher and in all your future dreams.

We love you forever,
Mom, Dad and Jennifer

Dear Michi

I am very happy that you have accomplished so much in a short time. You worked hard and with the Lord's help and guidance you will be successful in your career.

With Much Love,
Mom

Dear Carlo,

You are a wonderful son, and I am excited about how God will use you as one of His teachers to touch the lives of children.

I love you
Jesus loves you most,
Mom

Index

A

Abordo, Rainier 18
Abraham, Anita 18
Adamick , Erica 44
Adickas, Janina .. 38, 72, 83, 88
Aiello , Vincent 44
Akbar, Amira 38
Akbar, Timpothy 50
Albazzaz, Michael 50
Albrecht, Carrie 18, 60
Albright, Eileen 88
Alexander III, Charles ... 44, 71, 114, 115, 125
Alfe , Jessica 44
Algeier, Heidi 50, 51, 67, 108
Allen, Sara 44, 69
Altenberger, Kristen 44, 61, 121
Amato, Catherine 50
Anderson, Jeffrey 38, 70
Anderson, Jennifer 38
Anderson, Ricque 63, 87
Anderson, Toni 18
Anderson, Tracy 18
Anderson , Ricque 44
Andrews, Jeffrey 44
Ankerberg, Maren 44, 63, 83, 88, 101, 104
Antos, Wendy 50
Apo, Corazon 18
Arbeiter, Jennifer..... 44, 72, 132, 133
Arnold, Tyler 18, 71, 108
Arroyo, Luis 38, 66, 86, 114, 127
Aukamp, Lori 12, 13, 14, 18, 73, 96, 102, 103, 104
Ayres, Sheri 44, 65

B

Baade, Larry 70, 84
Baczek, Jan 38
Baganz, Chad 50
Bailey, David 50, 69, 115, 121
Bailey, Jason 44, 69, 121
Bairstow, Adrienne 65
Baisch, Christi .. 44, 49, 121
Baker, Diana 50, 73, 106
Baker, Kathleen 88
Baker, Lynn 18
Ball, Joshua 44, 70
Balsamo , Gina 44
Bamba, Sayaka ... 38, 62, 88
Banks, Fonya 18
Banks, Laura 63
Banks, Laura Lee 38
Barger, Jill 50, 67
Barrick, Deborah 83
Barry, Julie ... 38, 65, 78, 89
Barth, Amy 6, 50, 73
Bartkowicz, Donna 44
Basel, Sarah . 44, 61, 82, 83, 86, 88, 104
Bast, Karen 50
Bates, Eva 44, 62
Batkiewicz, Andrew 38, 114
Beasley, Tommie 50
Becker, Jeremy .. 38, 71, 83, 105, 106
Becker, Kevin 44, 59
Bell, Ray . 13, 50, 69, 79, 121
Bell, Sean 50, 130
Bellazzini , Deanne 44
Benavides, Miguel.... 38, 70, 101, 114
Bender, Melynda 18
Benesh, Leora 38, 60, 83, 106
Bennardo, Angela 50
Benson, Judith 64, 107
Benson, Katrina . 44, 64, 88, 107
Benson , Judith 44
Bentley, Steve .. 38, 66, 114, 125
Berg, Kristi 38, 65
Berlinski, William 44, 59, 87
Berner, Tanya 18, 117
Berrios, Julia 50
Berry, Christina 44, 65
Bettis, Laresse 50
Beyerlein, Kraig 38, 43, 114, 115
Bickel, Jason 86, 88, 104, 105
Bickle, Walter 88
Bickmeier, Stephanie 38, 62, 83, 109
Bierlein, Beth 50
Bierman, Brent 38, 114
Biggs, Johanna 50, 73, 83
Bishop, Bill 50, 71, 114
Bitoy, Miyuki 50
Blank, Stephen 38, 71
Bleichman, Lisa 44, 94
Blinn, Kristen 44, 62, 88, 96
Bobo, Catherine 50
Bodenhofer, Carrie 8, 18, 43, 50, 130
Bodenhofer, Dawn 38, 43, 65, 73, 89, 108
Boehnke, John 18, 66, 83
Boesenberg, Kimberly 18
Boggess, Robert 44
Boice, Cristina 50, 60
Bolea, Cheryl 50
Bonk, Justin 44, 114
Bookout, Michelle 50
Boquist, Leigh 18
Borchers, Rebecca 38
Born, Renee 19
Bosenberg, Kim 65
Bouras, Laura 38
Bowers, Kirsten . 44, 64, 107
Boyd, Sarah .. 44, 64, 96, 99, 101, 104
Boyer, Kevin 88
Brandenburg, Darcy . 44, 62
Brandford, Kate 50
Brandt, Kristen . 50, 63, 108
Branner, Deborah 44
Branner, George 19
Brannock, Robert 38, 69, 83, 86
Brauer, Andrea .. 38, 62, 88, 104, 106
Brauer, Jennifer 44, 65
Braun, Doug . 19, 69, 76, 91, 102, 103, 130
Brei, Eric 19, 66
Breitzman, Cami 38, 63
Bremer, David 50
Bresnahan, Jean 44
Briel, Aaron 38
Briele, Beth .. 40, 50, 79, 84, 107
Brietzman, Cami 76
Brigide, Tina 38, 94, 95
Bristow, Sharon 44, 61, 122
Brletich, Mariann 19
Brook, Nichole 50, 64
Brooks, Deborah 19, 72
Brown, Don 59
Brown, Jennifer 38, 65, 106
Brown, Josh 61, 104
Brown Jr., Donald 50
Bruckner, Becky 50
Brudi, Daniel 50
Bruton, Debra 44
Bryant, Stacy 50
Bucaro, Cristina 19
Buchheimer, Joy 50, 116, 117
Budill, Laura 38, 64
Buffington, Mike 50, 60, 83, 88
Buffington, Tracey 38, 65
Bunch, Elaine 50, 60
Burdeen, Cena 50, 84, 87
Burg, Rebecca 38, 65
Burnett, Allison 50, 69
Burroughs, Elizabeth 72
Butcher, Tonadaleya 5
Butler, Tanya 1

C

Cameron, Rebecca 38, 67 122
Cannata, Christine ... 44, 6
Carlson, Barbara 8
Carlson, Brian 38, 12
Carlson, Elizabeth 5
Carter, Jorie 50, 6
Castle, Leslie 4
Catour, Dawn 50, 73, 80, 81 109
Ceisel, Diane 45, 6
Ceruillo, Lauren 8
Chamberlain, Melissa 4
Chaney, Derrick 3
Chears, Raquel 50, 6
Childress, David 45, 61
Chodorowski, Lisa 45, 67
Choi, Jung-Hee 45
Christian, Steve 38, 114, 115
Christie, Donna 88
Christopher, Carrie 19
Chua, Charlene 50
Clark, Michele 50
Clark, Todd .. 45, 60, 84, 109
Clayton, Becky ... 50, 53, 80, 81, 83, 109
Clayton, Kirk 13, 14, 19, 58, 83
Clemens, Mark .. 38, 71, 121
Clinton, Karen 50, 95
Cobar, Bessie 45
Cocco, Kristin 62
Cohen, Leah 38, 44, 64, 132
Cohrs, Robert 11, 50, 71, 108
Colao, Teresa 50
Colba, Dawn 50
Colleran, Stephanie .. 45, 68
Collins, Monica 45
Conde, Melinda 19
Connell, Erin 45, 65
Cook, Alton 45, 71
Cook, Jeffrey 38
Corcoran, Kimberly .. 19, 72, 90, 132
Cordray, Vicky 19
Cotner, Susan 19
Cotter, Jennifer .. 39, 62, 83, 89, 95
Craig, Karin 19
Crilly, Una 19
Cross Jr., N. Darrell 45, 58, 83, 87, 88
Crow, Brian . 39, 61, 87, 106
Crowley, Jeff 45, 69, 120, 121

Croxdale, Kelly 20
Culbertson, Tige ... 6, 45, 59, 83, 86, 109
Culli, Ben 60, 83, 88
Cummings, Sherri 50

D

Dahler, Rusty 20
Dahlstrom, Brandon . 20, 59
Dahn, Mark 45, 83, 86
Dame, Christine 88
Daniels, Felicia ... 45, 58, 84
Dare, Paul . 50, 59, 108, 131
Davis, Lakinya 10, 39
Deal, Joshua 88
Dean, Lorraine 45
Dehne, John 59
DeMeo, Denise.....45, 62
Dengerud, Andrea 45, 68
Dennis, Jennifer . 45, 63, 91, 98, 99, 103
Deptuch, Mary 45
Detmers, Jennifer 50
Dettmer, Gretchen 20, 69
Diaz, Christine 20
Diaz, Jose 39, 59, 91, 99, 101, 104
Dickenson, Lisa 50, 65
Dieden, Amanda 50
Dierks, Aimee 50, 60
Dietrich, Liz 60
Dillon, Abigail 50
DiMaria, Marie 20
Dittmann, Rachel 50, 61
Dobberfuhl, Lori . 46, 50, 62, 108
Dobric, Dusanka 20
Doehring, Aaron .. 61, 87, 88
Dolan, Michael 20, 71, 90
Dolde, Donovan ... 20, 46, 90
Dolde, Rebekah 20
Doloricon, Viollette 45
Doloszycki, Julia 88
Domin, Louis 39, 60, 114
Dradi, Debra 50
Duda, Andrea 20, 73
Duke, David . 20, 69, 76, 91, 92, 101, 104, 105
Duke, Katherine 45
Dumas, Heather 45, 62
Dumke, Christine 50, 96
Dysico, Maria 20
Dziedzic, Judy 45

E

Earling, Shawnee 39, 83
Eaton, Dorthea 50
Eckert, Jennifer . 12, 61, 78, 90, 96, 97, 101
Eckert, Mark 50, 66
Edwards, Tonia 20
Eisman, Timothy 39, 69, 83, 86, 91, 101, 104, 105, 107
Ellenwood, Mark 83
Ellis, Kristan 45
Emmrich, Jenifer 84
Engeldinger, Lisa 20
Engelhardt, Kerri 45, 65, 88
Engler, Angela . 39, 62, 103, 104
Erdman, Todd 39, 59
Erkmanis, Laura 21, 73
Evangelista, Judy 45
Evanson, Stephanie . 45, 72, 89, 108

F

Falagan, Rosario 45
Fanale, Nickie 50
Fanter, Michelle 50, 61, 117
Farnham, Jennifer 7, 21, 73, 79, 90, 109, 132
Fasshauer Jr., Larry 45, 66, 114
Fergus, Belinda 50
Fern, Mary 45
Fernandez, Ethel 45, 72, 80, 81
Fingerle, Suzanne 60, 87
Fink, Olinda 88
Finnegan, Pete ... 83, 88, 92, 93, 104, 105
Fischer, Susan 45, 62
Fitzgerald, Connie 45
Fitzpatrick, Jean 88
Flandermeyer, Holly 15, 21, 69, 82, 83
Fleck, Candi 39
Florian, Brian 50
Floyd, Carey 39
Foley, Kelley 50, 62, 83
Foley, Kevin 45
Fox, Kevin 21
Frank, Mary 45, 73, 84
Franklin, Cassandra 21
Franks, Kimberly 51, 60
Franks, Sarah .. 39, 62, 106, 125
Freiberg, Marc 45, 58, 87
Fremder, Matthew21, 58, 84
Frenkel, Alexandra ... 39, 94
Fricano, Maria 45, 95
Frick, Jennifer 51, 67, 96, 101, 103, 104
Friese, Tracy 51, 61, 80, 81, 83, 109
Fritsche, Jennifer 45, 64, 109, 132
Fuchs, Christy 39, 65, 83, 109, 118, 119
Fukar, Teri 39, 64, 109, 132
Furey, Beth 21, 73

G

Gallagher, Daniel 39
Galliart, Elysia 45, 61
Garofalo, Adelina 39
Garon, Kathy 67, 101
Garvan, Jason ... 39, 71, 130
Gatlin, Joette 51
Gayer, Tracy 21, 73, 90
Gearen, Lisa 51
Geddes, Rachel .. 39, 64, 122
Gerdes, Tim 21, 69, 84, 108, 130, 131
Ghelani, Kalpesh 45
Giancana, Jeanine 21
Giannotta, Carlo 21
Gibson, Lori 51, 62, 122
Giddens, Maggie Lynn 51
Gierhan, Carmen 39, 61, 81, 108
Gillespie, Michelle 51, 54, 60
Gilliana, Sylvia 21
Gioe, Deb 45, 63, 87
Giordano, Jon 21, 43, 69, 83, 86, 108
Giudice, Natalie 51
Gledhill, Jeff 51, 96, 109
Gledhill, Stephanie .. 39, 73, 88
Glick, Jeff 115, 127
Glotzhober, Lisa Marie .. 45, 63
Gniadeck, Christine 51
Goeres, Christopher .. 39, 71
Gonzalez, Elizabeth 45
Good, Jackie 88
Goodrum Jr., James 39, 114
Gotsch, Marilyn 88
Graf V, Henry 39, 71, 96, 101, 104, 105, 107
Grall, William 71, 84
Gramse, Carrie 51, 65, 92
Grauke, Erich 51, 58, 78, 91, 100, 101, 104, 106
Green, Gayle 21
Green, Richard 51
Greenholt, Susan 51
Greenwood, Stacey 88
Gregory, Aaron 45, 59
Greskoviak, Teri 21
Greve, Karen 45
Griebel, Victoria . 45, 65, 96, 97, 99, 103, 104, 105
Griffin, Patrick . 39, 70, 109, 125
Griffin, Penny 39, 42, 43, 69, 106, 121, 129
Grimpo, Phil 39, 70, 83, 101, 103, 105, 107
Grivett, Noel 39, 114
Groll, William 39
Grosshans, Helen 88
Grossmann, Dawn 45, 73
Grote, Melanie .. 45, 62, 117
Grotelueschen, Renee39, 63, 83
Gruenhagen, Drew ... 45, 70, 104, 107, 114
Gruenwald, Cathy 88
Gruenwald, Nathan .. 39, 71
Gruenwald, Paul 88
Guelzow, Nate 7, 51, 106, 127
Guira, Shelly Anne ... 51, 60
Gurley, Brian 51
Guzman, Grace 45

H

Hackbarth, Rebecca . 45, 65, 84, 87
Hager, Andrea 51
Haley, Manuel ... 51, 60, 127
Hall, Bethann 21, 58
Hane, Kimberly ... 45, 83, 95
Haner, Matt 121
Hanke, Kris 71
Hannah, Anna 22
Hanson, Kjel 51, 84, 87
Hanson, Todd .. 39, 114, 115
Harcourt, Dan ... 51, 59, 106
Hardin, Sheila 22
Hardman, Hilary 51
Hardy, Nina 39, 63
Hardy, Tim ... 11, 22, 66, 84, 107
Hart, Jennifer 22
Hart, Ryan 39
Harvan, Jason 114
Harvey, Dovie 45
Hassel, Amy 39, 65
Hattori, Ayumi 45, 101
Haupt, Angie 45, 68
Hauschulz, Margaret 39, 65, 87
Hauser, Andrea .. 39, 65, 89, 91, 101, 104, 105, 108
Hauser, Dan 66, 93, 107
Hayes Jr., Douglas 45
Hazley, Kristina 22, 65
Heck, Julie 51, 65, 106
Hector, Lynette 51

Heffelfinger, Alan 51
Heffelfinger, Jana 45, 61, 122
Heimlich, Carrie 45, 62, 117
Helmich, Lori 22, 67, 83, 87, 89
Helmreich, Sarah 51, 72
Hemler, Heather 51, 67, 129
Hemminger, Chad 51, 66
Henning, James 45, 58
Henry, Matthew 39, 69
Henry, Robert 22, 58
Heren, Thomas 39
Herring, Alice 39, 63, 99
Herring, Lawrence 45
High, Melissa 45, 65
Hildebrand, Kevin 8, 22, 58, 84
Hiler, Matrina 10, 39, 63, 122
Hiles, Wendy 45
Hill, Deanna 39, 65
Hill, Heidi 45, 67, 84
Hill, Julianna 22
Hill, Keith 45
Hiller, Matrina 129
Hinz, Julie 103
Hipple, Eric 83, 86, 109
Hirt, Kristin . 45, 61, 84, 85, 104, 105, 108
Hlavka, John ... 51, 114, 115
Ho, Dorothy 88
Hoehner, Matthew 39, 69
Hoffman, Annemarie 45
Hoffman, Hank ... 13, 51, 69
Hoffman, Heather 51
Hoffman, Shane 51, 61, 125
Hoffmann, Bradley ... 39, 59
Hoffmann, Cynthia ... 45, 63
Hoffmann, Heather 63
Hoffmann, Shawn 8, 22, 58, 78, 109
Hoffmann, Susan 45, 61
Hohman, Dawn . 51, 68, 129
Holiday, Darryl 22, 86
Hollins, Chris 22, 66
Holly, Michelle 22, 51
Holubeck, Andy .. 47, 59, 89, 109
Hood, Douglas 51
Hoover, Chad 39, 59, 91, 99, 101, 104, 105, 106
Hope, Philip 39
Hopfensperger, Bryan 47, 70
Hoppe, Karen 47
Hoppe, Philip 60
Horath, Clayton . 51, 66, 84, 102, 103, 107
Hosea, Paul 47, 59
Hoskins, Helen 22
Hoskins, Patricia 22
Howard, Gabrielle 14, 83, 88, 103
Howard, Thomas 39, 59, 121, 127
Hoy, Blair 51, 59, 83, 87, 88
Huard, Elizabeth 39, 61
Huebner, Jason 23, 51
Hugo, Kate 47, 60, 79
Hull, Jennifer 51
Hunter, Leslie 47, 70
Hurt, Shelley 23, 73, 108
Hurt, Wendy 47, 64, 132
Hurttgam, Nicole 39, 40, 65, 88, 89, 106

I-J

Ingram, Rosetta 47, 65
Ireland, Heather 52
Irizarry, Carolina 39
Jacklin, Robert 39, 60, 88
Jacobson Jr., Jason . 39, 114
Jakubowski, Natalie 52, 129
James, Dolly 23
Jamieson, Deborah .. 39, 63, 83, 88, 99
Jamieson, Rachel ... 39, 104, 105
Jander, David 66, 83, 86
Jang, Hyea 65
Jarabak, Emily ... 39, 63, 84, 88
Jared, Aaron 121
Jarrett, Ehren 47, 71
Javier, Joy 47, 64, 132
Jaworowski, Tess 65, 88
Jenkyns, David 88
Jennings, Renee 52
Jensen, Eric .. 32, 52, 61, 69, 104, 108
Jensen, Jason ... 52, 66, 101, 103, 104
Jesse, Kelly 39, 70, 125
Jipp, Alicia .. 47, 64, 89, 109
Johnson, Antoine 47, 69
Johnson, Charles 114
Johnson, Christine ... 52, 69, 104, 108
Johnston, Christopher39, 66 101
Johnson, Jason 52, 69
Johnson, Kristi 23
Johnson, Lisa 47, 65, 88
Johnson, Marilyn 39
Johnson, Melissa 52, 69
Johnson, Michael 23, 71
Johnson, Rachel 63, 87, 108
Johnson, Stacey .. 52, 60, 89
Johnson, Stephen 58, 78, 83, 86, 88, 89
Johnson, Charles 39
Jolliff, Kimberly 23, 73
Jones, Guy 47
Jones, Jennifer . 47, 62, 101, 104
Jones, Mark 23, 69
Jones, Patricia 52
Jordan, Kenneth 52, 71, 121
Jorgensen, Nancy 52
Juarez, Alicia 23, 73
Jung, Amy 52
Jurss, Jason 23, 71, 125

K

Kaczmarek, Michael 23
Kaiser, Bethany . 10, 39, 63, 89, 109, 129
Kajiyama, Uichi 83, 88
Kamis, Lisa 47, 64, 107
Kamptner, Craig 52
Kara, Michael 52
Karaus, Jennifer 39, 65
Kaschinske, Eric 52, 121
Kaschinske, Ronda ... 39, 64, 117
Kasper, Traci 15, 23, 69
Kasten, Christa 23, 118, 119
Kasten, Julie 47, 61, 118, 119
Kasules, Christine ... 47, 67, 132
Katzenberger, Stephanie 10, 39, 64, 128, 129
Kautz, Heather 52, 64
Kay, Johnathan 52, 114
Keetch, Kathryn 47
Keller, Kathleen 47
Kendall, Jarrett 52, 69, 114
Kennell, Andrew . 39, 66, 83
Kenyon, Joel 39, 61, 93, 100, 101, 105, 108
Kern, Aaron 23, 71
Keup, Joel 47, 71, 127
Keup, Rachel 39, 64, 129
Keyes, Earl 52
Khouchaba, Ninos ... 66, 130
Kier, Loiuse Olivo 88
Kim, Paul 52
Kimball, Tami .. 47, 68, 103, 116, 117, 129
King, Tiffany 39, 62
King III, Thomas 47, 69, 115, 121, 127
Kinzie, Raymond 23
Kipp, Martha 47, 63, 101
Kirchhoff, Daniel 47, 66
Kirchhoff, David 23, 66
Kirk, Paul 47, 70, 114
Kittel, Eric 52, 71, 120, 121, 126, 127
Klassy, Mistina 39, 63
Klatt, Heather 47, 69, 83, 104, 108
Kleckner, Eric 23, 58
Klein, Erin .. 10, 39, 64, 106, 132
Kleinke, David 52, 70, 94
Klobnak, Sandra 47
Klocke, Deborah 24, 73
Klug, Zachary 39, 69, 121
Knade, Jennifer 39
Knea, Karrie 47, 64, 83
Knea, Matthew 60
Knight, James 47
Knight, Jim 114, 115
Knox, Francoise 39
Knox, Frank 24, 52, 71, 114, 115
Knox, Wendy 24
Koch, Jeremy 52, 66, 130
Koeb, Jody 15, 24
Koehler, Beth 14, 24, 73, 108
Koenig, Andrea .. 47, 65, 89, 109
Koester, Sarah 41, 65
Kolvitz, Laurlei 88
Kopala, Julie 47
Korte III, Don 41, 59, 88, 89, 91, 96, 101, 102, 103, 105
Kosinsky, James 13
Koss, Michelle 47
Kostka, Tracy 47
Kowal, Laura 52
Kozak, Shawn 88
Kraatz, Darrin 47, 71
Kraft, Elizabeth 47
Krage, Laura 47, 61, 84, 99, 108
Krause, Pam 95
Krause, Patrick 52
Krause, Susan 52, 60, 84
Krier, Christine 41
Kristie, Kimberly 52
Kroemer, Linda 41, 64
Krohe, Kathryn 52, 61, 106, 116, 117
Kroll, David .. 52, 58, 83, 87, 88
Kroll, Tresa 52, 69
Krueger, Michelle 11, 41, 72, 89
Krueger, Rebecca 47, 61
Krueger, Rod 47, 66
Kruger, David 52
Kuehm, Julie 41, 63
Kuerschner, Nichole 41, 72, 83
Kujat, Kerri ... 24, 52, 58, 99
Kunzer, Julie Anne 52

L

La Savage, D'Anne 52
Lading, Sonja 52, 68
Laningham, Ryan 43
Lantvit, Nicolette 41
Lapitan, Laureen 24
LaPorte, Mary ... 41, 61, 89, 99, 101, 106
Lark, Peter 41, 69, 121
LaSavage, D'Anne 24
Laurell, John 70, 84, 91, 96, 97, 99, 101, 104
Lauterbach, Scott 52
Lawin, Travis 47
Leannais, Darren 52, 114
Lecce, Lisa 52
Lee, Cecilia 47, 62, 84
Leece, Lisa 65
Leider, Alan 47, 59, 130, 131
Leinberger, Timothy 47
Leischner, Laura 47
Lessner, Aimee 52, 67
Lewis, Angelique 47
Lewis, Celia 52
Lewis, Heather 47
Lewis, Jodi 52, 67, 115, 125
Lewis, Mark 24
Liebnau, Laura 41, 65
Liescheidt, Alison 41, 65
Liese, Matt 84, 87
Lim, Rhodavic 41, 60
Lindemeier, Daniel 52
Lindemood, Bryan 52, 86, 88, 125
Lipscomb, Jennifer 41
Livengood, Jennifer . 47, 62, 125
Lockett, Cindy24, 53, 65, 80, 81
Lockett, Kajanda 41
Loehrke, Claudia 47, 61, 89, 106
Loesch, Jeremy ... 24, 32, 58, 79, 84
Loesche, Christa . 52, 69, 88, 109, 125
Lopez, Bettina 24
Lopez, Brian 41
Lopez, Maynabi 67, 99
Lorenz, Lisa .. 47, 63, 83, 88, 89, 101, 104
Lucaszczyk, Kathy 95
Ludens, Karen 88
Lukaszczyk, Kathy 47
Luther, Elaine 88
Lutze, Richard 47
Lynch, Lori 52
Lynn, Kathlene 47, 63

M

Maas, Kim 60
MacKenzie, Holly 52
Madion-Dutmers, Macaire 47
Magdenovska, Slavica 52
Makoui, Mark 52, 69
Malik, Mubarka 24
Mallory, Linda 47
Maloney, Mary 24
Manimbo, Joy 52
Mann, Angela15, 24, 73, 108
Mann, Kevin . 40, 41, 53, 58, 88, 89, 96, 99, 103, 108
Mansfield, Tanika 52
Manthei, Andrew 41, 71, 84
Margenfeldt, Lisa 47, 64
Marquardt, Martha .. 24, 65, 89
Marshall, Michael 52, 69
Martin, Aimee 47
Martin, Donna 47
Martin, Michelle 52
Masheimer, Jill 52
Mason, Joy ... 47, 69, 91, 96, 99, 101, 102, 103, 104
Mastroianni, Rachel .. 41, 63
Masuda, Heidi 25, 52, 73
Mathey, Michael . 25, 66, 84
Mathias, Hannah 52
Matthais, John 88
Matthews, Kristin 41, 62
Matuch, Dennis 52, 127
Matuch, Doug 127
Mayo, Vickie 52, 103
Mazur, Diane 47
Mazur, Tammy 47, 63, 84
McAndrews, Michael 41, 71, 121
McCarthy, Donna 52
McCartnay, Susan 25
McColl, Heather 52
McCollor, Rebekah ... 47, 67, 104
McFarlin, Amie 52, 68
McGinnis, Jason 47, 70
McGlynn, Kelly 41, 64
McGlynn, Mary 47
McIntosh, Erica 52, 95
McIntyre, Julie 125
McKnight, Vivian 25
McLaughlin, Matthew52, 60
McLaurin, Thomas ... 25, 52, 66, 114, 115
Medelberg, Deborah . 25, 64, 72
Medin, Patricia 25
Meinicke, Dennis 52
Meves, Ericka 41, 64, 88, 101, 104, 105
Meyer, Coreen 15, 25, 69, 107
Meyer, Julie 47, 61, 108
Meyer, Kelly 41, 61, 79, 132
Meyers, Eric 41
Micek, Nadine 52
Michael, Susan . 52, 69, 118, 119
Michalewicz, Melissa 47, 64, 96, 99, 101, 102, 103, 104
Mielke, Matthew 47,59
Milatz, Mark 46, 47, 70, 96, 103
Milburn, Sonya 52, 65
Miller, Amanda ... 14, 41, 73
Miller, Brett 52, 59
Miller, Doris 88
Miller, Lynn 25
Miller, Matt 52, 70, 96, 101, 109
Miller, Michelle 47, 65
Miller, Todd 58, 101, 104
Milligan, Kimberly 25
Minarik, Sharon 88
Mixen, Rusti 52, 73, 84
Mohlman, Jennifer 47
Molinari, Jennifer 47
Moor, Amy 88
Moore, Dante 47
Moore, Mary .. 41, 68, 96, 99
Moore, Scott 47, 60, 114
Moran, John 48, 66
Morgan, Kathleen 48, 65
Morgan, Robert 25
Moritz, Joel 12, 71, 114, 115
Morris, Tricia 41, 73, 84, 87, 91, 104, 105, 106
Morse, Barbara . 41, 64, 132
Mueller, Tara 48
Muhammad, Rashad 41, 114
Mumme, Matt ... 41, 70, 108
Munaretto, Monica 25
Murray, Desiree 25
Murray, Lisa 48
Musillami, Jennifer 48
Musillami, Michele 54
Myers, Eric 10, 59
Myler, Kathie 25, 63

N

Nardulli, Lucrezia 54
Natividad, Laarni 25
Naurath, Julie 41, 94
Nelson, Bruce 88
Nelson, Christine 48
Nelson, Eric 25
Nelson, Jennifer 88
Nelson, Julie 48
Nesterowicz, Julie 54
Neubia, Julia 26
Nicoloudes, Leonidas 41
Nielsen, Julie 41
Nielsen, Kari41, 62, 99, 106, 124, 125
Niemann, Crystal 26, 73
Ninos, Susan 48
Nordmann, Jason 48
Norton, Jacquie 26
Nothdorf, Mark 41, 61
Nothelfer, Shannon .. 54, 73, 83
Novak, Paul 48, 114, 115, 130
Novak, Shawn 41, 114
Novak, Tom 130
Novelli, Kerri 41, 62
Novy, Deborah 26
Nowicki, Rochelle 54
Nowicki, Tracy 26
Numrich, Matthew ... 48, 71, 114
Nunez, Julie 48
Nyberg, Stephanie41, 63, 89

O

O'Brien, Meredith 26
O'Connell, Dan 88
O'Connell, Diane 26
O'Halloran, Karen 26
O'Neill, Jennifer 48
O'Rahilly, Mary 26
O'Rourke-Cotter, Maureen 54
O'Toole, Robert 41, 71
Oakey, Denise 41, 65, 89, 104
Okita, Kazumi 41
Olson, Kari 26
Olson, Peter ... 54, 66, 84, 86
Olthoff, Jason 41, 59, 88, 89
Oomens, Lawerence 88
Ornberg, David 41, 66
Orr, Susan 26
Orr, William .. 10, 41, 70, 88
Ortiz, Arlene 54
Osbourn, Scott 41, 59, 83, 86, 88
Otten, Elise 48, 69, 118
Ottolino, Roger 86, 88

P

Paavola, Angela .. 54, 73, 83
Packard, Heather 48, 96, 99, 101, 103

Painter, Joseph 54
Palechek, Lisa 26
Palese, Angela 41
Palmateer, Jason 48
Palmreuter, Kathy ... 54, 67, 117
Pappas, Nicolette 26
Parashos, Diane 41, 129
Paredes, Michelle 48
Parham, Nicole 41
Parich, Deborah 41
Park, Wany 41, 61
Parker, Jeffrey 41
Parrot, Scott 58
Pate, Christopher 26, 54, 59
Patel, Anita 48, 94, 95
Patterson, Michael 41, 71
Paul, Marty 88
Paweleck, Lisa 48
Pedrola, Carolyn 48, 68
Pena, John . 83, 86, 104, 105
Pena, Rhia May Dela 50
Pennekamp, Jacob 6, 54, 71, 76, 106, 127
Peterson, Cassandra . 88, 96
Peterson, Jeannette .. 41, 63
Pfeifer, Mark 26, 125
Phillips, Barrington 95
Phillips, Eddie 41, 114
Phillips, Pamela 41
Plegge, Jeanne .. 54, 68, 108
Plegge, Pamela 26, 69
Plummer, De Mark 71
Pollard, Leonard 48
Polubinski, Brian 48
Pomella, Olga 27
Popowitz, Jeanne 88
Posey, Elizabeth 65
Price, Matt 109, 122, 130
Pride, Beth 41, 69, 117, 122, 123
Prokopf, Rachel 48, 61, 104, 125
Pudela, Therese 41
Puder, Barbara 48
Pugh, David 48, 60
Pyde, Marge 88

Q-R

Qian, Anqi 27
Quest, Jeff .. 41, 71, 96, 101, 103, 104
Quinn, Deanna 27
Raleigh, Marie 54
Rand, Tywanna 27
Ray, Jennifer 41, 69, 80, 94, 95
Reay, Jessica 48, 65
Rebstock, Jessica. 48, 94, 95
Rechka, Peggy 27
Reed, Alan 88
Reed, Christine ... 54, 62, 84
Reed, Christopher 41, 66, 130
Reese-Habermeier, Nancy ... 54, 81
Reichart, Adam .. 41, 60, 92, 107
Reinert, Connie . 54, 60, 108
Remmele, Karla 54, 73, 107
Rendon, Faride 48
Rendon, Olga 48
Rennison, Chris 11, 66
Rhines, Patricia 27
Richards, Sheila 27, 96, 101, 103
Richardson, Jennifer 41
Richardson, Karine 88
Rigdon, Phil. 60, 90, 92, 109
Righeimer, Carolyn 88
Ring, Nancy 48
Ringering, Darla 27, 67
Ringold, Erin 41, 73
Roate, Heide 48
Robinson, Jamila 54, 72, 79, 132
Robinson, Mary 54
Robinson, Paul 88
Robles, Juan 41, 114
Rodenburg, Kenneth 41, 71, 121
Rohde, Kristina ... 65, 88, 89
Roman, Stacey 27, 73
Romanov, Nicole 48, 132, 133
Rostenberg, James 88
Roth, Claus-Heinrich 88
Roth, Todd 54
Rova, Nancy 54
Rowell, Earnest 41, 121
Rubenstein, Jessica 88
Ruckle, Allison 54, 72, 79
Ruckman, Aurora 27
Rudzinski, Kevin 27, 66
Ruelle, Dawn 48, 61, 89
Rufner, Anna 48, 67, 84, 108
Rufus, Michael 41, 114
Runyon, Jo... 42, 48, 61, 106
Rush, Kristen 54, 73
Russell, Jennifer 54, 69, 117
Rutherford, Michelle 48
Rysavy, Karen 27

S

Saeger, Melissa 54, 61
Sams, Evelyn 48
Samuel, Jae 71, 114
Sanders, Clarissa 48, 65
Sanders, Karyn 54
Santana, Barbara 48, 99
Santiago, Wanda 41, 65
Santinello, Anthony 27
Santos, Carmina 41, 63, 132
Sasse, Jennifer .. 42, 61, 106
Sattler, Kathryn .. 27, 54, 67
Sawula, Natalie 48
Scaffidi, Kris 42, 60, 83
Schab, Jason 42, 114, 115
Schade, Jennifer 27
Schaffer, Joel 48, 69, 84, 130
Schelicher, Elizabeth 54
Schellenbach, Deb 42, 64, 106, 132
Schelling, Deb .. 54, 60, 103, 117
Schendel, Sarah 27, 73
Schilf, Kristen .. 42, 65, 122, 123
Schiller, Andrew 88
Schlecht, Mary . 48, 62, 106, 117
Schleicher, Beth 67, 83
Schlensker, Erin 48, 65, 109, 125
Schlesselman, Jennifer .. 42, 69
Schlueter, Jennifer .. 54, 72, 108
Schmalen, Aimee 42, 65, 88, 122
Schmidt, Jill 48, 69, 88
Schmidt, Lois 88
Schmidt, Mark 28, 69
Schmidt, Martha 28
Schmidt, Matthew 48, 61
Schmuldt, Laura . 54, 84, 85
Schnabel, Derrick 54, 59, 130
Schneider, Theresa .. 54, 73, 83
Schockman, Schawn 40, 72, 84, 104, 105, 107
Schroeder, Jon 66, 130
Schroeder, Kathy 54, 62
Schroeder, Stephanie 64, 101, 103, 104
Schubert, John 28
Schuckle, Rob .. 89, 101, 105
Schuckle, William 42, 59
Schuelke, Jacqueline 42
Schuknecht, Jacqueline . 42, 69, 89, 106
Schultz, Colleen 48
Schultz, Gail 54, 58
Schultz, Laura 42
Schumacher, Kimberly .. 28, 116, 117, 122, 123
Schurman, Jenny54, 90, 132
Schuth, Dann . 8, 54, 70, 84, 91, 96, 99, 101, 103, 104, 105
Schwarz, Lora .. 48, 58, 129, 132
Scott, Shawn 48
Sears, Jennifer ... 54, 65, 96, 101, 103, 104
Sengstock, Kenneth 28
Seul, Michelle 54, 72, 90, 132
Sevon, Maida 42, 63
Shackelton, Maureen 28
Shah, Hemali 48
Shannon, Tracie 54
Sharkey, Maria 48
Sharp, James 61, 69, 108
Shed, Kimberly 15, 28
Sheehan, Kathleen 48, 65
Shemberger, Patricia 54
Shields, Timothy 54, 71
Siatta, Meribeth 28
Siebarth, Jolene 54, 69, 107, 129
Siebarth, Monica 73, 79, 129
Siebert, Elizabeth 54
Siekmann, Mark 28, 104
Sievers, Joy 28
Sievers, Lynn 28
Silvestri, Broke 88
Simmons, Christine . 28, 65, 83, 89
Singh, Savita 48
Sirvatka, Jason 105
Sisco, Angela 54
Sitas, William 66
Siwiec, Renee 54, 69
Skadauski, Carol 48, 61
Skibins, Jennifer 48, 65, 101
Skold, Amy 28, 65
Small, Nicole 42
Smallidge, Joseph ... 48, 114
Smith, Aida 48
Smith, Angela 11, 53, 54, 84, 91, 104, 105
Smith, Curtis 48
Smith, Cynthia 28
Smith, Eric 28, 71, 101, 114, 115
Smith, Gloria 48, 95
Smith, Jennifer 48, 62, 117, 130
Smith, Katina 54
Smith, Melissa 48, 61
Smith, Romel 42, 66, 121
Smith, Sarah 54, 67, 106, 117
Smith, Susan 28, 69
Smith, Troy 42, 71
Smith, Zaneta 48
Sneed, Jason 88
Snider, Amy 42, 64, 88
Snyder, Diane 54
Snyder, Dick 88

enksen, Jason . 29, 58, 83,
hr, Allison . 48, 49, 68, 99,
1
per, Tim48, 69, 94, 95, 96,
pp, Rebecca 42
rgatz, Erin 48, 64, 107
winski, Tami 42, 67, 115,
16, 117, 125
rehe, Donna 29, 67
adelman, Paula 42, 63
amm, Amy 54
ange, Heather 29, 83
ange, Jennifer .. 10, 42, 63
ange, Kathy 29, 69
ange, Sharyn 29
anton, Donita 54
arfeldt, Chad ... 29, 66, 84,
07
teele, Lisa Danielle 42, 64,
3, 88, 89
teffe, Sarah 48, 63, 107
teinke, Loretta 42
teinke, Robin . 29, 132, 133
tevens, Susanna 48
tewart, Carl 29
tewart, Shawn . 48, 71, 114
tock, Kristin 42, 63, 129
tocker, John 29
tocker, Stephanie 29
toeckel, Melissa 42, 65,
04, 108, 132, 133
toga, Christopher 54
tohlmann, John 33, 61, 89,
08
toll, Rebecca 48, 63, 83, 86,
8
torm, Dana 29, 33, 73, 103,
08
tout, Dan 54, 61
tout, Kristen 54
trange, Heather 63
tratis, Desiree 54
trinni, Shannan 43, 63
trolberg, Jeremy ... 48, 114,
15
truve, Matthew 43
tuckwisch, Sheila ... 48, 63,
04, 118, 119
tuebe, Michael . 43, 70, 106
tutler, Scott 29, 33, 54, 71,
9, 114, 115
wem, Barbara 54, 61
widerski, Theresa 54
wiess, Nancy 54
witzer, Matt 54, 71
zczelaszczyk, Amy 7, 54, 65

T

Takahata, Yusuke 88
Tatina, Rebecca .. 54, 67, 84,
87
Taylor, Sonya 29
Teske, Michael ... 54, 61, 90,
101, 104, 105
Tetzler, Danielle 88
Thiele, Henry 54, 69, 83, 86
Thoelke, Mark 88
Thoelke, Teresa 88
Thompson, Amy 54, 67, 106
Thompson, Jennifer .. 43, 62
Thompson, Theresa ... 48, 61
Thomson, Heather ... 54, 68,
83, 108
Thoner, Rita 29
Thurbee, Josh . 9, 46, 49, 89,
99, 102, 103
Thurbush, Debra 29
Tighe, Robert 43, 49, 59, 114
Tohm, Karen 29, 49, 62
Tomasello, Jeanine 54
Torbeck, Stephanie .. 43, 64,
118, 119
Torres, Lucia 30
Townsend, Colette 30
Tredray, Mark 43, 78, 88
Trier, Wendy 30, 83
Trinklein, Erin .. 49, 68, 108
Tsoflias, Denise 54
Tucker, Yvonne 54
Tuttle, Ruth 49, 61, 84

U-V

Uffelman, Rachel 43, 69
Ungaro, Tina 49
Unison, Wendy 30, 81
Utech, Stephanie 43, 64
Uttenreither, Matt43, 61, 96
Valencia, Julissa 55, 73
Van, Michelle 49
Van Laningham, Ryan 70
Vassal, Anne 49
Vazquez, Nereida 49
Velez, Gloria 55
Vento, Roseanne 55
Vertelka, Jill 30
VerVooren, Kimberly 30, 55
Vetter, Sheila 43, 64
Vierow, Rosemarie 30, 55
Villa, Alicia 55
Vlazney, Lisa 30, 80, 81
Voight, Donald 30
Vonderhaar, Myra 88
Vonderhaar, Thomas 88
Vondran, Kimberly 30

W-Z

Wachholz, Aaron 55, 71, 83,
125
Wagner, Wendi 55
Walberg, Lori 55, 68, 108
Walczak, Tracy 49
Waldenstrom, Kristin 30
Walker, Carla 30
Walker, Ellen ... 49, 67, 132,
133
Wallace, Jeff 49, 59, 108
Wallace, Mary 88
Walsh, Jon 88
Walton, Amy49, 61, 117, 122
Wangen, Steve 88
Wangerin, Kristin55, 67, 90,
108
Wanner, April 55, 73, 84,
108
Wanner, Cathlene 30, 73
Wanner, Josh ... 43, 59, 108,
114
Wargo, Bill 114
Wargo, Philip 43, 71
Warnsholz, Jill 30, 115, 122
Warren, Christopher 59, 121
Watley, Nancy 30, 55
Watson, Yvonne 49, 65, 118
Watt, Natalie 65
Webb, William ... 49, 61, 109
Weber, Robin 55
Wedgbury, Vanessa . 49, 64,
91, 96, 101, 103, 104, 105
Weesner, Gretchen30, 55, 60
Weidler, Jonathan 43, 53,
58, 84, 96, 101, 103, 105,
107
Weisbruch, Amy 55
Weiss, Jennifer 31, 65
Wellen, John 49, 66, 83
Wells, Corey 49, 71
Wendt, Dianne 31
Werdin, Rachel ... 43, 65, 83,
105, 109
Wesling, Amy 43, 64, 122
Westergaard, Rebecca55, 64,
84
Westra, Pam . 51, 55, 73, 90,
109
Westrick, Sheila 31
Whaley, Patrick 61, 101
Whitley, Billy ... 55, 71, 114,
115
Wiatr, Amelia 55
Wiegel, Jennifer 55, 64
Wiegert, John 83, 86, 94
Wiesenauer, Steve ... 55, 59,
107, 125
Wilant, Daniel 49, 61, 84, 96
Wilde, Anne 55, 72
Wildy, Charletta 49
Wilkerson, Lori 55
Wille, Angela 55, 101
Willi, Scott 31, 69, 117, 124,
125
Williams, Kendall 49
Wills, Daniel 31, 55
Wiltenburg, Cynthia 49
Wing, Pamela 65
Wingfield, Karen 68
Winkelman, Aimee 9, 31, 43,
91, 96, 97, 101
Winkelman, Andrew 43, 70,
106
Wirth, Todd 55, 127
Wirtz, Donna 55, 67, 90
Wits, Dana 55
Witt, Jay61, 96, 99, 101, 104
Wittlief., Matthew 43, 71
Wohlrabe, Kent 49
Wolbert, Janet ... 55, 63, 122
Wolff, Amanda 31, 58
Wollin, Christine 43, 63,
109, 132
Wolniakowski, Mike .. 9, 11,
53, 58, 84
Wood, Jeffrey 88
Wood, Joy 7, 49, 65, 83
Woods, Mary Ann 55
Woolsey, Angela 55
Wrolbleski, Karen 31
Wunder, Renee 31
Wykert, Cynthia 55, 58
Xoomsai, Annie 49
Yagow, Lisa .. 43, 62, 83, 88,
89
Yardley, Heather 46, 49,
106, 132
Yerk, Erin 43
Yoon, Julia 43, 63, 109, 132,
133
York, Adam 43, 60, 121, 127
York, Derek 66
Young, Eric 49, 69, 121
Zambole, William 40, 61, 91,
101, 104
Zavakos, Andrea 49
Zehnder, Johnathan . 55, 58,
84
Zickert, Denise .. 49, 73, 104
Zirzow, Suzanne 125
Znaniecki, Cara 49, 61
Zost, Rhonda 49

Words from the Editors

Above Erich Herbert Grauke.....age 2. Isn't he cute!

Below Jennifer Dorothea Eckert.....age 2 and1/2.. I still have the teddy bear.

Two years ago, I was appointed editor of a publication that suffered from extremely late deliveries and had a reputation among students as being something of a joke. Always loving a challenge, I threw out the old way of doing things and worked to build a system where yearbooks can come out on time and looking spectacular. It took two years to do but what you hold in your hands is the result.

This publication would not be possible without the help and support of many. I would like to take the time to recognize them:

-Assistant Editor Jennifer D. Eckert

I could not have produced this book without your help, JD. Your dedication, commitment, and creativity were invaluable in the production of this book and the retention of my sanity. Thank you so very much for all that you've done in making this book a reality, from dealing with the proof pages to solving layout problems. Thanks for being a great assistant editor and, more importantly, a wonderful friend.

-Layout Editor Julie Barry

Thanks for all the work you've done this year, the creative ideas you gave, walking into Lake Michigan for our cover picture, and staying with the yearbook even through the times where it seemed I was going insane.

-Mark Tredray

Working with you on the yearbook has convinced me that you're totally insane. Thanks for all the help and livening up the yearbook staff meetings.

-Photo Lab Coordinator David Duke

The vast majority of pictures seen in this yearbook are the results of countless hours of work by photographer David Duke and his staff. Thanks for the many wonderful pictures. It's been a great thrill working with you these past few years.

-Josten's Representative Mike Hackleman

For all the help and support for the past three years, a big thanks goes to Mike Hackleman of Jostens. Thanks for helping me revitalize this publication and for all the work you've done for this publication.

-Director of Student Activities Marisa Jeffers

A big thanks goes out to Marisa Jeffers. Thanks f checking all those proof pages and for everything else y have done to help.

-Sarah Basel

Thanks for the tour pictures but most of all yo friendship, help, and support in helping me get throu this year.

-Sue Laesch

All of the ACT pictures and several of graduation a the work of Sue Laesch. Thanks for the great picture

-David Kroll

For all the help, support, and the sharing of resourc a special thanks goes to David Kroll of the Spectator

-Doug Braun

Some of the sports pictures and a few of the grad tion pictures were taken by Doug Braun. Thanks, Do

-Scott Schuth and CUIS

Special thanks goes to Scott Schuth and CUIS loaning us a laserprinter when ours decided to tak vacation during a deadline for both the Pillars and Spectator. Thanks for keeping the yearbook on sched by enabling us to meet the plant deadline.

-Mom and Dad

Thanks for all the support you've given me in this a everything else I've done.

I would also like to thank the following people their help and support: Nathan Stohlmann, Steph Johnson, Angie Mann, Todd Clark, Todd Miller, Ma Pilcher, Pete Becker, the KCC Staff, Gabby Howa Shawn Hoffmann, Ron Schultz, Dr. Fredrick Spurgat, l Eugene Krentz, Scott Stutler, Heidi Meyers, Betty Ma & University Relations, Joan Wangerow, Barb Capozz Jim Egan, the Athletic Department, Dr. David Rogn Dr. Eunice Eifert & The Artists of Concordia Theat Phil Nardulli, the Communications Department, Dean Students Dr. Robert Hayes, Kirk Clayton, Lori Aukan Tracy Gayer, Kathy Krohe, Steve Wiesenauer, Sha Hoffmann, and all the people who have helped us in l ways and small.

-Editor in Chief Erich Grauke

Erich Grauke

I can safely say that this has been a growing year for me. During this past year I've gone from not even knowing what a pica was (it's unit of measurement in layout design) to learning that the delete key really can inflict a lot more damage than you ever imagined if used at just the right moment (sorry 'bout that Mark). First of all I would like to thank Erich for taking the risk in asking me to be assistant editor. He's been a model of determination and hard work.Thank you Erich for all the encouragement and allowing me to test my creativity without laughing too hard at my first few attempts. Thanks go to Nate Stohlman for recommending me for the position. Yes, Nate, I really have enjoyed myself. I'd like to thank my roommate Sarah for listening to me and encouraging me at the begining of this venture. Thanks go to all my friends who have listened to my fears and hopes regarding this yearbook. Thanks to Erich, Julie, and Mike, I've learned most of the ins and outs of yearbook. Because of their help, encouragement, and good cheer I feel confident that next year's book will prove to be an equally successful challenge to conquer.

Yours in Christ,

Jennifer D. Eckert

(a.k.a. J.D.)